2 CENTS PAY NO MORE!

Chicago Daily Tribune

THE WORLD'S GREATEST NEWSPAPER

F ★★ FINAL

VOLUME XCIX.—NO. 280 C [REG. U. S. PAT. OFFICE, COPYRIGHT 1940 BY THE CHICAGO TRIBUNE.] THURSDAY, NOVEMBER 21, 1940.—64 PAGES THIS PAPER CONSISTS OF SIX SECTIONS—SECTION ONE PRICE TWO CENTS IN CHICAGO AND SUBURBS ELSEWHERE THREE CENTS

46 'FLYING FORTS' TO BRITISH

BROOKS LEAVES TODAY TO TAKE SEAT IN SENATE

Victor Feted by 350 at Banquet.

(Picture on back page.)

Wayland Brooks, who will leave today for Washington, D. C., to be sworn in as United States senator from Illinois, was the guest of honor last night at a victory celebration in a banquet hall near his home.

The celebration, a dinner and dance, was given in the Howard street neighborhood where Brooks began his political career 20 years ago. The enthusiasm of the crowd of 350 welled over when a messenger handed Brooks his senate commission, which had been signed by Gov. John Stelle in the afternoon in Springfield.

Pledges Support of Principles.

Waving the commission aloft, Brooks said:

"This is one of the greatest honors that could come to any man, to be sent to Washington as senator to represent Illinois' eight million citizens in this turbulent time.

"My voice and my vote will support the principles on which I asked to be elected."

In a lighter vein Brooks said he had received many commissions as a Republican nominee in his long career in the Republican cause, but that this was the first time he ever had been given a commission of election.

Withholds Statement on Policies.

Brooks declined to make any statement on his policies until he is sworn in as senator.

He received an ovation from the political leaders and members of the Brooks Neighborhood club, which sponsored the celebration.

Brooks officially was proclaimed the winner over Senator James M. Slattery earlier in the day when the state canvassing board at Springfield certified the vote. Brooks won by 20,285 votes in the contest for the senate seat vacated by the death of Senator James Hamilton Lewis and since filled by Slattery by appointment.

Wife and Son to Accompany Him.

Brooks will go to Washington on the Liberty Limited at 3:20 p. m., accompanied by his wife and their son, Russell, 16 years old. In the party will be Werner Schroeder, Republican national committeeman from Illinois; Ben Berve, chairman of the Republican state central committee, and Harry Bettinghaus, who assisted Brooks in the campaign.

Brooks will be sworn into office when the senate convenes at noon tomorrow. By taking his seat now Brooks will achieve seniority over other newly elected senators who will not take office until the next session of congress in January. He thus will receive better committee appointments.

Brooks has promised to join the fight against efforts to drag this nation into the European war. He received many decorations for valor and still bears the marks of his world war wounds. His brother, Russell, died overseas.

Scoff at Democratic Charges.

Friends of Brooks scoffed at Democratic charges that Brooks was given the advantage of his opponent in the count and canvass of the ballots. They pointed out that the election machinery of Cook county is in the hands of a Democratic judge, that the election board has a Democratic majority, that the county clerk who canvassed the out-of-the-city county returns is a Democrat, and that the state canvassing board is composed exclusively of Democratic officials.

Brooks' official plurality was almost 4,000 votes above unofficial tabulations which had shown him winner by 16,973. The state canvass of the record breaking total of 4,262,196 votes showed that Dwight H. Green, Republican, was elected governor over Harry B. Hershey, Democrat, by 256,945. Green polled 2,197,778 votes—the most ever received by a Republican candidate in Illinois. This was 47,844 more votes than President Roosevelt polled in Illinois.

Walks Over a Time Bomb, but Just Look Who He Is!

LONDON, Nov. 20 (AP).—The street was unusually empty as Lord Trenchard, former commissioner of London's police, walked down it.

"When I got to the end," he recounted today, "a policeman saluted me and said: 'You walked over a time bomb, sir.'"

"Why didn't you stop me?" Lord Trenchard asked.

"O, we recognized you, sir," the policeman replied.

NEWS SUMMARY

of The Tribune
[And Historical Scrap Book.]
Thursday, November 21, 1940.

WAR SITUATION.

ATHENS—Konitza line broken, Italians routed, Greeks say. Page 1.
LONDON—Skoda arms works reported bombed again. Page 3.
LONDON—Germans smash at Midlands for second night. Page 3.
ISTANBUL—Istanbul has a partial blackout; Turkey flays axis. Page 4.
VIENNA—Hungary enters axis; other powers expected to join. Page 6.

WASHINGTON.

United States to transfer 46 giant bombers to Britain. Page 1.
House probe of defense delay and waste demanded. Page 8.

LOCAL.

Brooks to leave today to take seat in senate. Page 1.
Old Santa to arrive tomorrow in air liner. Page 1.
Famed star pleads for more opera in English. Page 1.
Mayor asks million dollar loan for airport terminal. Page 21.
Deaths and obituaries. Page 22.
Mayor urges action on transit merger, with buses omitted. Page 23.
Chicago to provide a real Thanksgiving for her unfortunates. Page 28.

FOREIGN.

Shipwreck victim spells S O S in stones on isle; saved. Page 1.
Britain postpones its offer of partnership for India. Page 5.

DOMESTIC.

Ambassador Cudahy defends King Leopold's surrender to Nazis. Page 1.
Ship's log tells grim tale of Lake Michigan storm. Page 6.
Horse triumphs over mechanized units in army maneuvers. Page 7.
Forty-five hundred ask Camp Grant jobs; must pay union. Page 8.
Sidney Hillman pleads with C. I. O. for labor peace. Page 9.
A. F. of L. urges social security for public workers. Page 10.

SPORTS.

Bruins play Blackhawks; seek first victory. Page 29.
Wildcats see trouble ahead against Irish on Saturday. Page 29.
Cubs expected to bid for Mulcahy of Phillies. Page 29.
Al Noto qualifies for semi-finals in C. Y. O. boxing tourney. Page 30.
Hursh injured, but he'll pass against Purdue. Page 31.
Wisconsin works on pass attack for Minnesota game. Page 31.
Harmon back, but Evashevski may not be able to play at Ohio. Page 31.

EDITORIALS.

Men and Machines in This War; Congress Does Not Adjourn; This Is Going to Hurt Just a Little; The European Paradox. Page 16.

FEATURES.

Radio programs. Page 22.
Movie review. Page 24.
News of society. Page 25.
Front Views and Profiles. Page 27.
Crossword puzzle. Page 30.

COMMERCE AND FINANCE.

Boost in taxes urged to meet all expenses except defense. Page 33.
Year end or extra dividends are declared by eight companies. Page 33.
Building under defense program to cost billions. Page 33.
Stocks tumble 1 to 4 points in preholiday selloff. Page 34.
Soy beans plunge 8 cent limit; other futures dip. Page 35.
Larger sales boost profits of Liquid Carbonic. Page 35.
Want ad index. Page 35.

THE WEATHER

THURSDAY, NOVEMBER 21, 1940.

Sunrise, 6:49; sunset, 4:24. Moon rises at 10:48 p. m. Jupiter and Saturn are the night luminaries. Venus and Mars are the morning stars.

CHICAGO AND VICINITY: Cloudy, possibly light rain Thursday; Friday mostly cloudy and somewhat warmer; moderate easterly winds Thursday.

ILLINOIS: Cloudy, occasional rain in northwest and west central and possibly in northeast Thursday; Friday mostly cloudy, warmer in north and central.

TEMPERATURES IN CHICAGO

For 24 hours ended 2 a. m. Nov. 21:

3 a.m...41	9 a.m..41	3 p.m...41	9 p.m..43
4 a.m...38	10 a.m..41	4 p.m...41	10 p.m..43
5 a.m..†37	11 a.m..42	5 p.m...41	11 p.m..42
6 a.m...38	Noon..*43	6 p.m...41	Midn't..42
7 a.m...40	1 p.m..42	7 p.m..‡41	1 a.m..41
8 a.m...40	2 p.m..42	8 p.m...41	2 a.m..40

*Highest. †Lowest. ‡Unofficial. 7 p.m.-2 a.m.

For 24 hours ended 6:30 p. m. Nov. 20:

Mean temperature, 40 degrees; normal, 38 degrees; November deficiency, 35 degrees; deficiency since Jan. 1, 307 degrees.

Precipitation, .31 of an inch; November deficiency, 1.37 inches; total since Jan. 1, 24.37 inches; deficiency since Jan. 1, 5.78 inches.

Highest wind velocity, 18 miles an hour from the southwest at 8:06 p. m.

[Detailed weather report on page 35.]

Total average net paid circulation
OCTOBER, 1940
DAILY in excess of 1,000,000
THE CHICAGO TRIBUNE

THE NATION WILL CONSIDER THIS SOMETHING TO BE DEEPLY THANKFUL FOR

Star of Opera Urges: 'Sing It in English'

BY MARCIA WINN.

John Charles Thomas, famed for his magnificent voice and recognized as one of the greatest interpreters of the American spirit in song, asserted last night that if opera is to live in America, it must be sung in English. And he disclosed plans to make it live in this fashion in 1941.

In a forthright and bold speech over W-G-N on the Pageant of Melody program, he made a plea for opera that "people can really understand and appreciate." He urged that it be made a thing of entertainment not of education, and made his words graphic by singing excerpts from the English translation of Verdi's "Falstaff," notably the rollicking "What Is Honor?" dissertation.

Let's Have Fun, He Begs.

"Let's have fun at the opera," Thomas begged a crowded studio audience and his vast unseen audience of the air. "Let's have entertainment we can understand."

The Chicago Opera company already has taken cognizance of this need with its presentation of an English "Falstaff," in which Mr. Thomas will sing again tomorrow night, but it has taken still another step, he revealed last night. Its 1941 season will include an English version of Rossini's "The Barber of Seville," now being adapted by Anne Ronell, noted writer of lyrics, who collaborated in the English translation of the opera "Martha."

It Was a Secret.

"This was to be a secret," Mr. Thomas explained jovially, "but when I have a chance to talk, secrets beware! Miss Ronell has been here for some weeks working with Gino Monaco on the text of The Barber, and is now ready to go into retirement and will soon emerge with another of her major efforts ready to go into rehearsal for your enjoyment next year. And I," he added, "hope to be the barber."

The Falstaff excerpts, he said, show that the English language can be sung and understood and enjoyed "even in grand opera."

"And why not?" he asked. "Is there any more expressive and euphonious medium than the English language? Why not sing all our operas in our own tongue?"

It's High Time, He Says.

"Every country except the United States insists on having the major portion of its opera in the language of the country. It is high time," he added, "that this matter had some attention if we are to carry on in our great lyric theaters."

Mr. Thomas' speech featured the program of operatic excerpts by the W-G-N concert orchestra, directed by

[Continued on page 25, column 1]

Santa's Coming on Air Liner!

BY THOMAS MORROW.

Santa Claus, barring head winds, will arrive in Chicago at 11 a. m. tomorrow to open the Christmas season.

He will travel the modern way. Leaving his reindeer to rest for the rigorous trip of Christmas eve, Santa will arrive in Chicago in a 21 passenger United Air Lines Main Liner.

He will be accompanied by three elves, one of them left handed, in his advance tour which opens the Christmas shopping season in Chicagoland. The Chicago a cappella choir will meet him with a group of Christmas carols at a secret rendezvous and ride the last few miles by plane.

City to Join in Welcome.

All Chicago will join in the welcome. From Chicago airport Santa will be whisked to the loop for a parade in State street from Congress street to Wacker drive.

His coming will be the signal for opening of the Christmas activities. Stores thruout Chicago and its suburbs will install their Christmas decorations, and toys from the northland will be placed on ready shelves. Santa also will bring a preseason present for Chicagoland in several thousand jobs for persons needed to care for the Christmas rush.

Authoritative sources said Santa would pause at the airport long enough to listen to requests from boys and girls.

A Military Motif.

Santa's toymakers, usually reliable persons reported, have recognized the interest in the military, and toy soldiers and their accoutrements will be on toy counters.

Unlike Thanksgiving, there is no possibility of a change in the date of Christmas. The reindeer are in readiness and the sleigh is newly painted and rarin' to go.

"I am particularly pleased with the reindeer," said Santa yesterday during a northland interview. "One of them breezed a half mile in 48 seconds flat the other day. With that kind of speed we should be in Cicero ahead of schedule and in Chicago on time."

Schedule Tieup Ironed Out.

It also was learned that a temporary schedule tieup had been ironed out to the satisfaction of the Claus traffic managers. A 10 minute layover in What Cheer, Ia., was knocked out when the local barber agreed to close his shop early to allow himself and family to be ready for an early visit.

Another possible surprise was aired by Santa as he made his final inspection of equipment.

"There is a possibility," he said, nothing definite—mind you—"that I may leave that left handed elf in Chicago for a tryout with the Cubs."

[Turn to parts 3 and 4 for stories and pictures of the holiday season.]

GOV. RATNER 53 VOTES AHEAD OF DEMOCRATIC RIVAL IN KANSAS RACE

Topeka, Kas., Nov. 20 (AP).—Absentee ballots still being counted 15 days after the election edged Republican Gov. Payne H. Ratner into an eyelash lead tonight over his Democratic rival, William H. Burke.

The state canvassing board, tabulating votes cast by Kansans outside the state, quit for the night with Ratner ahead by 53 votes. The count was complete in 90 of the 105 counties. Total tabulation to date gave Ratner 425,213 votes, Burke 425,160.

Thus for the first time in 13 days Ratner held an advantage over Burke, who at one time led by nearly 3,000 votes. Wendell Willkie's Kansas lead over President Roosevelt at the same stage approximated 120,000.

The race is one of the closest in the state's turbulent political history. In 1930 Harry Woodring was elected governor by 251 votes and in 1912 Senator Arthur Capper was defeated for governor by 29 votes.

ARMY CONCURS IN TRANSFER OF GIANT BOMBERS

Plan Worked Out to Speed Deliveries.

BY ARTHUR SEARS HENNING.
[Chicago Tribune Press Service.]
(Map on page 2, pictures on page 3)

Washington, D. C., Nov. 20.—The war department today announced the transfer of 46 four engined American army bombing planes to Great Britain for long range attacks on Germany and Italy.

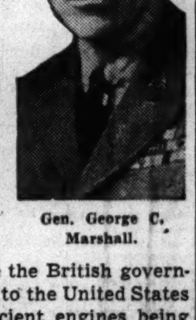
Gen. George C. Marshall.

Twenty-six of these heavy bombers are uncompleted Consolidated Aircraft company's B-24s being built for the United States army air corps. In consideration of transfer of these planes to the royal air force the British government has released to the United States priorities on sufficient engines being built in the United States to equip 41 new flying fortresses.

The 20 other big bombers to be transferred to the British are Boeing flying fortresses already in operation in the United States army air corps.

Culminates Successful Drive.

The announcement marks the successful culmination of the campaign initiated last September by the Committee to Defend America by Aiding the Allies for the relinquishment of 50 flying fortresses to the British. It follows hard upon the White House conference Monday of President Roosevelt with William Allen White, chairman of the committee.

In addition to supplying the British openly with 46 of the army's big bombers, numerous fighting and training planes, and 50 navy destroyers, the Roosevelt administration has transferred secretly to the British army and navy vast amounts of American army and navy equipment.

The amount of such transfers is so great that the question has been raised of the possibility of equipping our own forces with the remainder on hand.

Official Explanation Given.

At a press conference this afternoon Gen. George C. Marshall, army chief of staff, dictated the following official explanation of the deal for transfer of the bombers:

"Answering your questions about the heavy bombers, we have completed negotiations with the British government giving them priority on 26 four engined heavy bombers called B-24s from the Consolidated plant in San Diego, Cal. The United States is to accept a delay in the start of deliveries on its present contract of approximately three months.

"In consideration for this priority, the British government has released to us sufficient engines to equip 41 of the flying fortress type of heavy bombers which the army had already accepted delivery on without engines or would have received without engines by Jan. 1. There are sufficient engines in sight for future deliveries of these planes for this government.

Tests in Service Sought.

"As to the flying fortress, or B-17 type of four engined heavy bomber, we are now in the process of negotiating with the British authorities a basis for releasing to them 20 fully equipped planes, except as to the Norden bombsight. The primary purpose of this release from the viewpoint of the United States is to obtain an actual service test of this plane, no comparable plane ever having been used in actual operations.

"Such a test would enable us to make desired modifications in planes now under contract for future delivery. In consideration for the release of the planes, in addition to the tests, the government will receive at least the equivalent of these planes, but negotiations have not proceeded far enough to make any announcement at the present time."

Delivery Schedule Told.

Three of the Consolidated bombers, which are similar to the flying fortresses, are scheduled for delivery this month, three next month, and 20 after Jan. 1. Delivery was expected to be completed by March 1, Gen. Marshall said.

Marshall revealed that the army air corps has observers who actually go

[Continued on page 2, column 3.]

Shipwrecked, Spells S O S in Stones; Saved

(Map on page 7.)

SAN JUAN, Puerto Rico, Nov. 20 (AP).—William P. O'Brien of St. Louis, Mo., was rescued late yesterday by the coast guard cutter Unalga from barren Desecheo Island, where he was shipwrecked two weeks ago.

Near exhaustion from exposure and starvation, O'Brien said his two companions had been killed in the wreck that cast him on the lonely islet off the west coast of Puerto Rico.

Spelled SOS with Stones.

He was too weak to give further details and lapsed into unconsciousness.

The castaway was found by the crew of a United States army patrol plane who sighted the letters S O S spelled out with stones on the island beach and saw him feebly waving his shirt.

Island to Be Big Gun Target.

Desecheo was a bird sanctuary until the United States began developing her Caribbean defense bases. Then the island was turned over by the Puerto Rican government to the United States army for a heavy gunnery target—not yet in use.

There had been no report of a vessel being lost off Desecheo recently, and shipping officials here expressed the opinion that O'Brien and his companions who were lost had been cruising the islands in a small boat.

Cudahy Tells Why Leopold Surrendered

New York, Nov. 20 (AP).—King Leopold of the Belgians surrendered to Germany because "he knew he would be guilty of homicide if he asked his exhausted soldiers for further hopeless resistance," John Cudahy, United States ambassador to Belgium, said tonight.

Cudahy, in a radio address titled "Was King Leopold a Traitor?" said, "He was, in the opinion of most Americans."

"The king's lips are sealed," he declared, "he can say nothing. He was made a prisoner of war . . . and stands convicted by accusation."

The ambassador said he spoke "not as an advocate, but just as impartially and objectively as I can in the interests of truth and fairness."

Known Five Days Ahead.

For five days, Cudahy said, Belgium's forthcoming surrender was known to British and French commands and to King George of England.

Cudahy listed these events as reasons for the king's surrender:

The "fatal order of Gamelin," commander of allied forces in Belgium, for abandonment of the "iron wall"—the little Maginot line.

The "crushing defeat" of the French 7th army in Holland, the capitulation of the Netherlands' armed forces and the "collapse" of the French 9th army on the Belgian-German frontier "from Sedan to Dinant on a front of nearly 50 miles."

The defeat of the French 1st army and failure of the allied counterattack.

General Killed in Confusion.

Continuing his narration, Cudahy recalled that Gen. Maxime Weygand succeeded Gamelin and met the king near Bruges

"Leopold told Weygand the Belgians faced annihilation," said Cudahy, "and Weygand ordered a determined counterattack against the German armored column, which had penetrated to the coast, dividing the allied forces.

"Gen. Bellotte was charged with executing the proposed attack, but in the confusion and wild disorder it was impossible to formulate a plan. Bellotte went out into the night with details left to his discretion. A few moments later he was found fatally hurt, smashed by a French army truck. The counterattack next day failed utterly.

Flight Toward Dunkirk.

"Already the British, realizing that their only escape lay in reaching Dunkirk, had started for that port, destroying what equipment and munitions they could, and with them went the French.

"Where could the Belgians go? In such a crisis, national self interest and national self preservation determine actions and decisions."

For days before the German advance into Brussels, Cudahy said, Belgian cabinet ministers attempted to convince Leopold of "his folly in remaining with the army. He reminded them with bitter humor that if the army went down little would remain of Belgium."

GREEKS CLAIM ITALIAN ROUT AS LINE BREAKS

Report Enemy Flees South of Koritza.

BY SAM BREWER.
[Chicago Tribune Press Service.]
(Maps on page 4.)

ATHENS, Greece, Nov. 20.—Greek troops today made "the most important advance of the war," a high military source announced today.

After a severe setback late yesterday fresh Greek troops were thrown into the fight and advanced at Ersek, about 22 miles south of Koritza and a similar distance north of Konitza, and around Koritza itself. Koritza is an important Italian base in Albania about 10 miles from the Greek border.

At Ersek, the Greeks said, the Italians were retreating so fast that they had lost contact with them. Huge quantities of arms, ammunition, and equipment were left behind in the rout as the Italian line broke.

[Tanks, 200 cars, and material of all descriptions were captured, a Greek army communique stated, when Greek troops "overthrew the enemy on a large front."]

Italian Line Cut.

By holding Ersek the Greeks can cut the Italian front in two. There are no other roads over which the Italians can maintain communications between their armies at Koritza and at Argyrokastron, the latter at the southwestern end of the front.

Koritza controls the only road over which northwestern Greece can be invaded from Albania. Greek guns were reported pounding every road leading from Koritza and troops were said to have fought their way from Mount Morava to a plain south of the city. Bayonet fighting was reported.

New gains also were made around Mount Ivan, where more Italian positions were taken by Greek forces laboring up the slopes of the mountains which control the single road into Jugo-Slavia. Guns on Mount Ivan shelled Italian batteries on Mount Zvezda.

Sever Lake Ochrida Road.

The road from northern Albania along Lake Ochrida also has been cut, Greek sources say.

Greek pressure on the Argyrokastron sector also has been intensified and Valona [Avlona], Albanian port, is under constant bombardment.

More British fighter planes have appeared at the front. Greek troops were cheered by the presence of the British fighters, who reported they had put out of action 11 of Italy's modern planes in the last 24 hours.

Fight Above Mountains.

A wounded British pilot told of fighting Italian planes over white capped mountains of Albania.

"We saw a score of Italian bombers escorted by fighter planes," he said. "We dived and shot and I saw two of the bombers go down in flames.

"After chasing one plane down the mountains I fired and saw him crash. I was down to 200 feet. I made height, then saw an Italian machine spinning down as if out of control. It was a trick and it finally straightened out, but the pilot was too late, as he was below me. I made a vertical dive and got within 50 feet of him. He was wearing a brown leather jacket. He rolled, but I let him have a lot of lead. He dived away, but I saw the machine hit the ground and burst into flames."

The Briton suffered a shoulder wound when "two more Italians came along" and he was machine gunned.

Hear Italians Quit Koritza.

BITOLJ, Jugo-Slavia, Nov. 20 (AP).—Italian army trucks, presumably carrying supplies, were seen leaving Koritza today as Greek heavy artillery and British planes bombarded the area and reports strengthened that the Fascists were ready to abandon their vital Albanian base.

Batteries on Mount Morava shelled the city from the southeast.

The Italians offered desperate resistance on Mount Zvezda to stall an attempt of the Greek right wing to encircle the battered city thru mountain passes to the north.

Foe Repulsed, Says Rome.

ROME, Nov. 20.—Italian forces on the defensive along the Greek-Albanian frontier were reported today to have repulsed their foe, inflicting heavy losses.

Eight enemy planes were said to have been shot down in flames while only one Italian plane failed to return.

JUST 250
TOWNLEY COATS

Quality You Would Expect
to See at $65, $75, $85

$54

Our annual After-Thanksgiving event brimming over with superlative values! In this group are all the precious fur trims—Persian Lamb, Silver Fox, Mink, Lynx Fox, Skunk and many more—all priced down to a sell-out level! Only 250 Chicago women can take advantage of this event—be sure you're one of them!

TOWNLEY COATS—FOURTH FLOOR

JUST 300
PASTEL WOOLS

Quality You Would Expect
to See at $15

$10.95

The popular new Pastel Wools are the feature of this action-compelling group — but many other fashions, just in for the holidays, are represented. Each a genuine Brentley, each almost 33⅓% below normal!

BRENTLEY DRESSES—FIFTH FLOOR

THE HUB
Henry C. Lytton & Sons
State and Jackson, CHICAGO • EVANSTON • OAK PARK • GARY

46 BIG BOMBERS TURNED OVER TO BRITAIN BY U. S.

Transfer of Giant Planes Arranged by Army.

[Continued from first page.]

up in British planes during air battles over England. They may not fly over territory of British enemies.

Marshall said that the Consolidated planes which the British will get and the Boeing flying fortresses that the army plans to release will be equipped with the Sperry bombsight.

The first of the Consolidated bombers was to have been delivered to the British last Saturday.

Both the flying fortress and the Consolidated bomber are approximately the same weight—20 tons. With bomb loads the weight of these planes is increased by two to three tons.

Their effective flying range, fully loaded, was said to be approximately 3,000 miles—1,500 miles to an objective and return. However, they both have additional range to spare—perhaps as much as a thousand miles more, officials said. The Consolidated is equipped with Pratt & Whitney engines. The Boeing flying fortress is Wright engine powered.

The 164 engines which the British are supplying are Wright Cyclones of approximately 1,200 horse power each, which they had ordered here last year and early last spring.

Other Material Kept Secret.

The war and navy department decline to reveal how much other military material has been taken from our arsenals and supplied to the British. The only available figures haye come from the William Allen White committee which said a few weeks ago that 150 shiploads of American army and navy equipment had been supplied to Britain.

Included in these shiploads were 80,000 machine guns, 700 field guns, and 500,000 rifles.

The machine guns supplied to the British are .30 caliber. Gen, Marshall says that the army, after making this transfer, still has 75,000 machine guns. Of .50 caliber machine guns, however, the army has fewer than 2,000, including antiaircraft guns.

French 75s Remain.

After supplying the British with 700 field guns left over from the world war the army has 3,400 French 75s left, but fewer than 250 of them have been modernized.

The 500,000 rifles transferred to the British came from a stock of 2,000,000 Enfields and 800,000 Springfields. Of the new Garand rifles the army now has about 50,000.

There is a sufficient remainder of these categories of weapons, according to Gen. Marshall, to equip our armed forces of about 1,000,000 men, including 400,000 draftees, who will be in service by January.

The most reliable figures on army equipment on hand and on order [exclusive of obsolete weapons] are given in the following table:

Item—	Actually on hand Aug.1, 1940.	Balance on order Aug.1, 1940.
ANTIAIRCRAFT.		
3 inch antiaircraft guns	471	117
90 mm. antiaircraft guns	0	503
Directors	184	216
Height finders	153	229
Sound locators	297	882
37 mm. antiaircraft guns	59	1,630
.50 caliber antiaircraft machine guns	1,411	1,157
SMALL ARMS.		
Semiautomatic rifles	49,124	191,435
37 mm. antitank guns	228	1,634
60 mm. mortars	3	3,828
81 mm. mortars	223	682
Machine guns, caliber .50 [both infantry and pack]	330	1,544
FIELD ARTILLERY MATERIAL.		
75 mm. gun, modernized	241	1,230
75 mm. howitzer [field and pack]	90	302
105 mm. howitzer	0	240
155 mm. gun, long range	4	92
8 inch howitzer	0	48
COMBAT VEHICLES.		
Scout cars	525	1,887
Combat cars	114	34
Tanks, light, M2A4	67	1,515
Tanks, medium, M2	18	1,290
TRACTORS AND SPECIAL ORDNANCE VEHICLES.		
Tractors, light	108	42
Tractors, medium	298	252
Tractors, heavy	140	640
Trucks, small arms repair	85	61
Trucks, instrument repair	0	53
RAILWAY ARTILLERY.		
8 inch railway gun, carriage	0	24

British appeals for all of our military material left over from the world war has raised the question of what has become of the British surplus equipment after the 1918 armistice. According to British authorities here most of it was consumed in the first year of this war.

How "Fortresses" Will Aid Britain

(Story starts on page 1.)

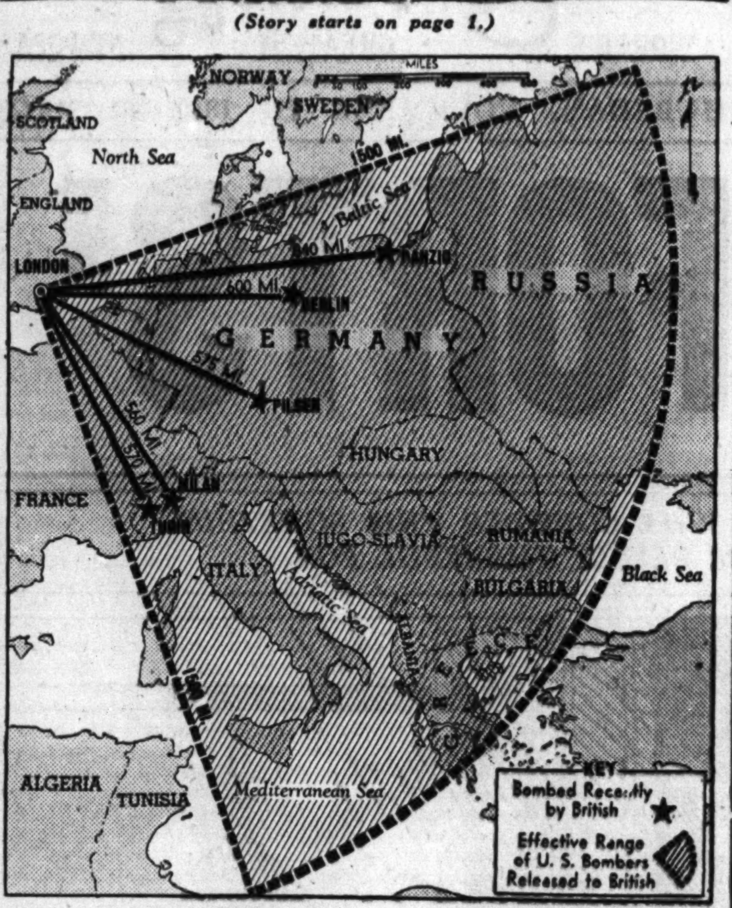

The solid black lines mark distances flown by British planes in bombing German and Italian objectives. The broken lines mark extent of area British will be able to bomb with the "flying fortresses" they will get from the United States army.

NAVY NOW USING THREE NEW U. S. ATLANTIC BASES

[Chicago Tribune Press Service.]

Washington, D. C., Nov. 20.—The navy is already using at least three of the bases leased from Great Britain as stations for the Atlantic patrol, Secretary Frank Knox announced today.

United States patrol planes are working out of Bermuda and fighting ships are operating out of Newfoundland and St. Lucia, the latter near the French Antilles island of Martinique. The navy is maintaining an active patrol of the waters around Mantinique but no American ships are stationed there.

Knox said considerable work could be accomplished on some of the bases this winter.

SURVEY PLANE HOPS TO BELIZE ON FLIGHT HOME

Carries Mail on Trip to New Orleans Today.

BY WAYNE THOMIS.
[Chicago Tribune Press Service.]

BELIZE, British Honduras, Nov. 20. — Alternately buffeted by rain squalls and beguiled by bright skies, the American Export Airlines' flying boat Trans Atlantic landed here this afternoon from Cristobal, Canal Zone. This was the third leg of a round trip flight in which the flying boat is surveying a route for regular passenger and mail service between New Orleans, La., and the Canal Zone. The ship will take off tomorrow morning for New Orleans.

Despite head winds, the plane completed the 720 mile flight over water to Belize in 7 hours and 15 minutes, including time spent along the Honduran coasts in searching for emergency seaports that might be used when the regular service is opened.

When it takes off tomorrow the Trans Atlantic will carry air mail collected here for the last two weeks, making Export airlines the first to fly mail direct from Belize to the United States.

Find Eagerness for Service.

The enthusiastic reception of the proposed service has been the only unexpected feature of the flight, which is no stunt.

The nine of us who are making the flight arrived at the Coco Solo base in the Canal Zone at dawn. First Officer Thomas Terrill, ordinarily the navigator, was assigned to fly this leg. Weighing 29,000 pounds, the boat was sluggish in getting into the air, skipping from swell to swell with a shock at each bounce before breaking clear. Terrill set the course as the boat climbed thru a rain squall.

Automatic Pilot Flies Ship.

A gyro controled automatic pilot was flying the ship. An air speed indicator recorded the progress as 122 miles an hour at 2,000 feet.

The operator tuned in the ship's special radio, capable of reaching around the world on receivers or transmitting 10,000 miles, to a station in San José, Costa Rica. Using a loop, he was able to take his bearing and determine the direction of the station from the airplane. He then scribbled the bearing on paper and handed it to the navigator. The operator then tuned in on Havana, Cuba. He was getting another bearing. The point where the two crossed on the chart gave the plane's position.

Terrill changed the course 20 times an hour, as Mitchell directed, to counteract the drift from a northeasterly wind. The plane passed St. Andrews island 50 minutes out, and that was the only definite check point until Cape Gracias Adios was reached. Then Terrill flew along the Honduran beaches to Trujillo and Point Castillo, and on to Belize.

Chicago Daily Tribune.
THE WORLD'S GREATEST NEWSPAPER

Vol. XCIX. Thursday, Nov. 21. No. 280.

Published daily except Sunday at Tribune Tower, 435 North Michigan avenue, Chicago, Illinois.
The Tribune company, publishers.

MAIL SUBSCRIPTION PRICES.
Mail subscription prices in Illinois [outside Chicago], Indiana, Iowa, Michigan, and Wisconsin: Daily Tribune only, $5.00 per year. with Sunday Tribune, $12.50 per year.
Zones 3 and 4 in states other than Illinois, Indiana, Iowa, Michigan, and Wisconsin: Daily Tribune only, $7.50 per year; with Sunday Tribune, $15.00 per year.
Zones 5, 6, 7, and 8 inclusive, Canada, Mexico: Daily Tribune only, $12.00 per year; with Sunday Tribune, $19.50 per year.
Foreign: Daily Tribune only, $25.00 per year; with Sunday Tribune, $42.00 per year.
Entered as second class matter, May 14, 1903, at postoffice at Chicago under the act of March 3, 1879.

THESE
Mrs. Snyder's
SHOPS
are OPEN today

Go to the shop nearest you (addresses listed below) *any time today* and choose your favorites. Take a box with you as a gift to a generous hostess. Take a box to the sweetest, dearest gal in the world. Take a box to YOU, for you'll love them, too. Take a box to the gorgeous gang. (P. S. Those shops marked with a * have Mrs. Snyder's ICE CREAM in all delicious flavors and we'll pack it for you securely to last a full TWO hours!)

MY THANKSGIVING SPECIAL
2 lb. box, $1.25

THESE SHOPS OPEN TODAY: *Loop,* 218 S. Michigan, 130 S. Wabash, *61 W. Jackson Blvd., 65 W. Randolph, 406 S. Michigan. *North Side,* *1731 W. Howard. *Evanston,* 718 Church St. *Oak Park,* 104 N. Oak Park Ave. *South Side,* *2030 E. 71st, *1514 E. 53rd.

MRS. SNYDER'S CANDIES
Out of towners send orders to 119 N. Wabash
CHICAGO

Just the Piano you've been WISHING for!

The New 18th Century
STEINWAY SPINET
In Rich Mahogany $580 *In Walnut, $15 Extra*

Among the many things to be thankful for this day is your opportunity to have this glorious new 18th Century Spinet by Steinway . . . *another piano masterpiece by the masters of fine pianos!* It's beautifully designed in the best 18th Century tradition—and it's a genuine Steinway throughout—which, of course, means the finest tone, action and construction.

As little as $58 down for immediate delivery. The balance conveniently over as long as 3 years. Allowance on your old piano in trade.

Lyon & Healy
Open Evenings
Wabash Ave. at Jackson Blvd.
123 N. Marion St., Oak Park
CALL WABash 7900—
for expert Piano Tuning and Repair Service.

Clearance Sale!

COATS—SUITS
DRESSES
Special Groups
at cost or less
DRESSES Up to $39.75—Now $15
COATS Up to $35.00—Now $15
SUITS Up to $35.00—Now $15
LEEDS, Inc.
222 N. Michigan Ave.
½ Block North of Lake St.

Advertise in the Tribune

Jerrems

BEGINNING
TOMORROW

Jerrems offer to men who usually pay $55 to $65 for a Suit

137 bolts of fine, new custom tailoring woolens converted by Jerrems into

891 Ready-to-Wear
SUITS
at the amazingly low price of
$37

Hand-tailored to the last detail—many with hand-stitched edges—all new fabrics. The season's favored weaves and color-tones. The price—for choice—is but $37. Jerrems' custom cutters supervise all fittings; they won't let you wear it unless it fits perfectly.

DIVISIONAL CHARGE ACCOUNT
Purchases Made Now Payable
1/3 JAN. 10
1/3 FEB. 10
1/3 MAR. 10

TWO STORES
324 So. Michigan Avenue — *Between Jackson and Van Buren*
7 So. La Salle St. — *at Madison*

CONVENIENT CREDIT • GUARANTEED SATISFACTION

TOMORROW AT 9 A. M.
$75 $85 $95
ROTHMOOR &
BRUCEWOOD COATS
in our great Thanksgiving sale—offer mammoth savings at
$59.50
including many lavishly furred with precious silver fox

$89.50 — *we suggest you compare with coats at $125 & $135*
$119.50 — *we suggest you compare with coats at $150 & $175*

Sizes 12 to 46—half sizes 33 to 47—junior sizes 9 to 17

5TH FLOOR
MAURICE L ROTHSCHILD
MINNEAPOLIS — *State at Jackson—Chicago* — ST. PAUL

NAZIS SMASH FOR SECOND NIGHT AT FOE'S INDUSTRIES

New Midlands Raid Met by Stiff Defense.

LONDON, Nov. 21, Thursday (AP).—Nazi planes swarmed out of the night for a second "total" attack on Britain's industrial Midlands region, but early today it was reported that a terrific antiaircraft barrage had dulled the edge of the new offensive against Britain's vital war industries.

Waves of planes attempting a mass raid on an east Midlands town were said to have been dispersed after less than two hours of incendiary bomb dropping. The bombs were extinguished and little damage was reported.

A west Midlands town which bore the brunt of Tuesday night's attack was being raided again, but not so heavily as before.

[The British did not mention any towns attacked Tuesday night, but the German high command specifically named Birmingham, second largest industrial city in England, as one of the hard hit targets.]

Other bombers ranged over London and towns in southwest England and Wales. The action, however, did not seem to be as widespread as Tuesday night's which covered a record area.

The nightly bombing of London started with lighter-than-average gunfire and bomb explosions.

Wreckage in Dozen Towns.

The nine hour attack Tuesday night left a dozen towns strewn with wreckage, the dead and wounded, and official descriptions conceded the damage was heavy.

Scattered reports from one of the worst hit towns in the industrial region said fires Tuesday night and early yesterday made the sky almost as bright as day.

About 250 Nazi planes took part in that attack on one area alone, while other formations and lone raiders kept other parts of Britain under bomb fire and kept the attention of the defenders distracted.

All reports, however, indicated the Germans had failed to inflict the same severe damage dealt to Coventry where some 300 persons were killed last Thursday night.

Some blocks of buildings in the hardest hit city were leveled, and damage was extensive. But almost normal bus service soon was restored, and the people went back to work as usual, endeavoring to maintain a high morale.

THREATEN SIMILAR RAIDS

BY SIGRID SCHULTZ.
[Chicago Tribune Press Service.]

BERLIN, Nov. 20.—New mass attacks by the German air force on British centers were foreshadowed in Berlin tonight. "British air raids on Berlin and Potsdam call for further retaliation on the scale of the Birmingham and Coventry raids," the Germans threatened.

Birmingham was raided by even more bombers than participated in the attack on Coventry, the Germans declared. Close to 600 planes attacking and re-attacking in waves of 80 to 100 planes dropped 1,100,000 pounds of explosive bombs and tens of thousands of incendiary bombs on Birmingham, it was stated.

The same tactics as at Coventry were used. Incendiary bombs were dropped first to light up the targets and the balloon barrages for the following attack waves.

Again, as at Coventry, the attack was aided by an almost cloudless sky and clear moonlight. British antiaircraft batteries, the Germans declared, this time were more active than at Coventry. The Germans, however, asserted that, compared with the devastating effects of the Birmingham raid, the German losses were negligible—five planes or less than 1 per cent of the air forces employed in the attack.

REPORT LESS THAN 20 DEAD

A WEST MIDLANDS TOWN IN ENGLAND, Nov. 20 (AP).—After a day of digging thru smoking ruins left by Tuesday night's nine hour pounding by Nazi bombers, the police of this important industrial town reported tonight there were less than 20 known dead. There has not been a full accounting, however, and rescue squads still explored the heaps of masonry, glass, and tangled girders of débris.

[British censorship does not permit identification of the bombarded Midland cities.]

A trip from the eastern limits thru the center to the western suburbs, revealed the toll of the raid. Entire blocks of houses were razed. The slates were torn from hundreds of others. Curtains flapped forlornly from shattered windows.

It was plain that explosives of great power had been used. One bomb striking a public square sent several stores tumbling into a common mass of wreckage. A 20 block glass arcade retained only its warped steel skeleton.

Bomber Types Britain Will Get from United States Army

(Story on page 1.)

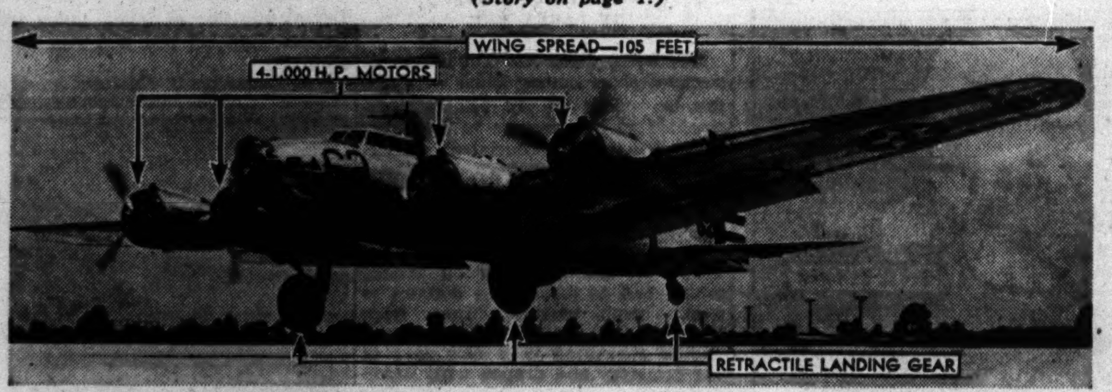

The B17, the United States army's "flying fortress." Twenty of these planes already in operation are to be transferred to Great Britain to be used in long range attacks on Germany and Italy.

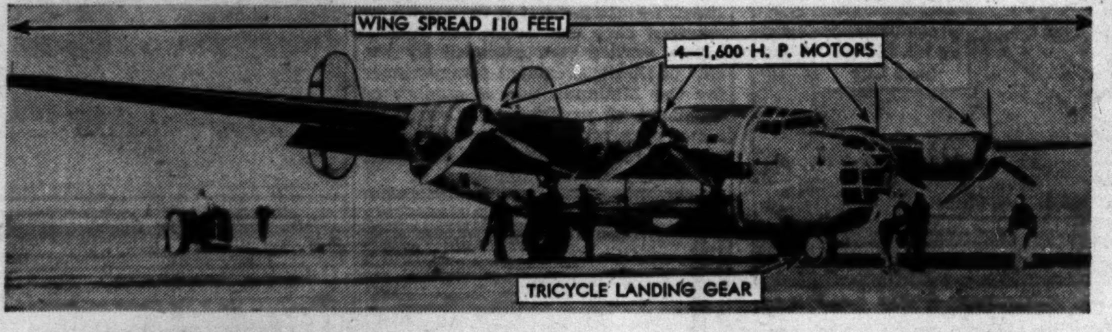

The B24 "flying fortress," a later type. Twenty-six of these planes, being built for the United States army, are to be transferred to Britain. They are now uncompleted.

BIG SKODA ARMS PLANT SET AFIRE, BRITISH DECLARE

Bombers Fly 1,400 Miles to Czecho-Slovakia.

LONDON, Nov. 20 (AP).—In a flight over 1,400 miles of hostile air lines, including the return journey, British bombers were declared today to have set fire to the vast Skoda armament works at Pilsen in German-occupied Czecho-Slovakia. It was the second such raid on the Skoda plant.

The plant was the easternmost target reached in an overnight bombing campaign which extended also to Berlin.

A returning British pilot said specifically that he had seen flames spread over the Skoda factory and heard a subsequent violent explosion.

"Much Damage" in Berlin.

In the Berlin attack it was acknowledged that only small forces participated, but the air ministry said nevertheless that it had been an "effective" one in which "much damage" was believed to have been wrought to a big factory making German naval equipment.

A flyer assigned to that job made a report that recalled the recent bombing of Munich while Hitler was there.

"We had one of the really big boys on board," he said, "a brother of the one I dropped at Munich a little time ago. And we let them have that first followed by the rest of the heavy stuff, and then the incendiaries."

Bomb Munitions Stores.

Munitions stores, said the ministry, were among the Berlin objectives bombed.

Hit, too, it added, were railway yards and junctions not only in Berlin but in Bremen and Aurith and the important inland Rhine port of Duisburg-Rurhort.

Familiar industrial and dock targets were bombed again at Kiel and Bremerhaven naval bases, Hamburg, Gelsenkirchen and Hamborn.

The extent of damage done at Barfleur and at the Nazi submarine base at Lorient, France, was not announced.

The loss of three British planes was acknowledged.

SHORT MEN BE TALLER
WEAR O-G ELEVATORS!
Handsome, custom built shoes ... with INVISIBLE inner construction ... that adds inches to your height ... instantly. $12.50. Mail orders filled. Catalog sent on request.
O'CONNOR & GOLDBERG
205 SOUTH STATE STREET
59 WEST MADISON STREET

GUARANTEED SATISFACTION

$17.95 $22.95 $25
BRUCEWOOD SUITS
—in a fresh new group for this Thanksgiving event at
$11
Imagine ... the same kind of camel and wool suits we've been selling for $25—now $11. And that's the way it goes—in tweedy boy suits, soft dressmaker suits, tailored suits—value everywhere. But see them yourself—you'll use more superlatives than we ever thought of
Sizes 12 to 20—7th floor
MAURICE L ROTHSCHILD
State at Jackson

DELTON
AIR-O-PEDIC SHOES
$8.75
They fool you—they look like style shoes but underneath are dozens of comfort features that make them the most restful shoes that you ever put on your feet
7th floor
2 hours free parking at Palmer House garage, Quincy near State, with every purchase of $1 or more
MAURICE L ROTHSCHILD
State at Jackson

Beginning tomorrow, Friday, November 22, Store Hours for Christmas Shopping will be 9 a. m. to 6 p. m.
THE STORE FOR MEN
MARSHALL FIELD & COMPANY
Washington and Wabash

Special Selling
in the Campus Shop
STUDENTS' TWO-TROUSER
DRAPE SUITS
at way below the usual—only $29.75
★ All with soft front construction ★ All with handsewn buttons and buttonholes ★ All with hand-felled undercollars
Handsome worsteds, cheviots, Shetlands, tweeds and cashmeres in smart 3-button single-breasteds and 2-button double-breasteds. Blue, brown, tan, green, gray and heather tones. Sizes 35 to 40, with plenty of longs for the taller chaps.
The Campus Shop—Third Floor

Special Selling

in the Shoe Shop for Young Men
BURLY-FLEX
BROGUES
Have you visited the Shoe Shop for Young Men lately?
Far below the regular at only $5.65
You must see them and enjoy a try-on to recognize the remarkable value! Included are good-looking town wing-tips, half-brogue straight-tips and plain straight-tips. You'll find medium toes, broad toes, narrow custom toes. Some models full calf leather lined. Also a group of Campus Brogues at $5.65. Brown, black.
SPECIALLY REDUCED BROKEN LOTS
Not every size and color, but a representative assortment of our famous Burly-Flex Brogues—shoes with amazing flexibility.
NOW $4.95
The Shoe Shop for Young Men
Second Floor, South
THE STORE FOR MEN

JUST 34
DYED RUSSIAN
Persian Lamb
Paw Coats
Quality You Would Expect To See at $175, $185, $195
$144
Persian Paw is the amazing success of the season! We've been, indeed, fortunate then to secure so extensive a group of these popular fur coats and to be able to present them at so irresistible a price! ... 34 dazzlingly beautiful coats with the finest, most lustrous pelts in 8 entirely new and fashionable silhouettes. And just imagine this size range—all the way from 9 up to 44, many one-of-a-kind manufacturer's show pieces!
RONLEY FURS—FOURTH FLOOR
THE HUB
Henry C. Lytton & Sons
State and Jackson, CHICAGO • EVANSTON • OAK PARK • GARY

KERMANS
Important After-Thanksgiving
Clearance
COSTUMES • FURS
Coats • Dresses • Millinery
many at 1/2 price and less
Fur Coats were to $195, NOW $129
Persian paw, wolf, dyed skunk, grey kidskin
Fur Coats were to $350, NOW $189
Baum marten-dyed skunk, sable-dyed muskrat, squirrel
Fur Coats were to $495, NOW $299
Persian lamb, Alaska seal, beaver, Russian caracul
Mink Coats fine blends, FROM $795
Furred Cloth Coats were to $150, NOW 89.50
With silver fox, mink, Persian, beaver
Junior Coats sizes 9 to 17, were to 89.50 $55
Trimmed with important furs, including mink
Untrimmed Coats sports, dress, were to 49.95 $20
Fur Jackets one-of-a-kind, small sizes only $69
Junior Dresses originally to 29.95, NOW $11
Sizes 9 to 17, crepes, also high shade wools
Better Dresses originally to 49.95, NOW 17.50
Sizes 12 to 42, crepes, wools, many dressy
Formals, Dinner Gowns were to 49.95 $19
Suits dress and sports, originally to 39.95 $14
Better Suits, Ensembles now up to 1/2 off
Millinery for immediate wear, formerly to 16.75 $3
Sorry, but all sales must be final
Charge purchases will be billed January 1, 1941
KERMANS
Michigan • just North of Randolph

APPLICATION FOR $7,500-$11,250 ACCIDENT INSURANCE POLICY
AND SUBSCRIPTION TO THE DAILY TRIBUNE
NOTE: For the sum of 25c preliminary term fee, plus 10c a month in advance thereafter, the Chicago Tribune makes available to its Home Delivery Subscribers and members of their families who reside in the same household a $7,500 Travel Accident Insurance Policy. Insurance coverage eventually increases to $11,250 on continuous renewal. Issued by Federal Life Insurance Co., Chicago. NO MEDICAL EXAMINATION. One policy to a person. Issued only to applicants over 10 and under 70 years of age.
Mail this Coupon to the Chicago Tribune. SEND NO MONEY. Accredited representative will call and collect 25c. Official Carrier will collect monthy thereafter for Insurance and Subscription. Insurance will lapse if subscription is stopped.
☐ I hereby order the Daily Tribune delivered to my home by Carrier six days a week, starting immediately, for which I agree to pay the regular rate.
☐ I am a Home Delivery subscriber and agree to continue.
Do you apply for this $7,500 Travel Accident Policy?.......
(PLEASE PRINT)
Your Name? .... First Name Middle Name Last Name
Address? .... Number Street Apt.? ....
.... City State Phone? ....
Your Age? .... Date of Birth? .... Month Day Year
Are You Blind or Deaf? .... Are You Crippled? ....
Name of Person to Whom Insurance Is to Be Paid in Case of Your Death? (Beneficiary)
.... First Name Middle Name Last Name Relationship ....
Applicant's Signature ....
Sign in Own Handwriting
NOTICE: Orders for Home Delivery of the Tribune are acceptable only from persons residing where such service is maintained and are subject to rejection by the Tribune. All applications for Insurance are subject to rejection by the Federal Life Insurance Co. Insurance does not become effective until noon the date policy is issued.
Form A3735—5-39

Johnson & Harwood

November

SALE

Our huge clearance collection includes a tremendous variety of smartest Winter fashions in coats, dresses, suits and costumes . . . all now marked at substantially lower prices. Come in your most critical mood . . . you'll then discover for yourself what the Johnson & Harwood reputation for extra value, quality and distinction really means.

The Mark of Individuality

$78

Reductions of 20% to 35%

An important sale group of truly distinguished coats . . . rich with the season's most cherished furs: Silver Fox, Mink, Persian Lamb, Beaver, Jap Mink. Tailored with great beauty from finest quality woolens.

Silky Sheared Beaver lavishly trims this coat of an exquisite woolen $78

Lynx dyed White Fox trims this coat of excellent woolen. Now ..$58

$58

Reductions of 20% to 35%

Smartly individual styles in coats of a quality really extraordinary at such a low clearance price. The luxurious fur trimmings include Mink, Persian Lamb, Beaver, Leopard, Fox and Marten.

Of a beautifully textured wool with velvet trimming. $24

$24

Reductions of 20% to 35%

Coats without fur are having an important vogue this Winter. And here are striking reductions on styles in fine woolens for dressy wear, and distinctive casual tweed coats—all warmly interlined.

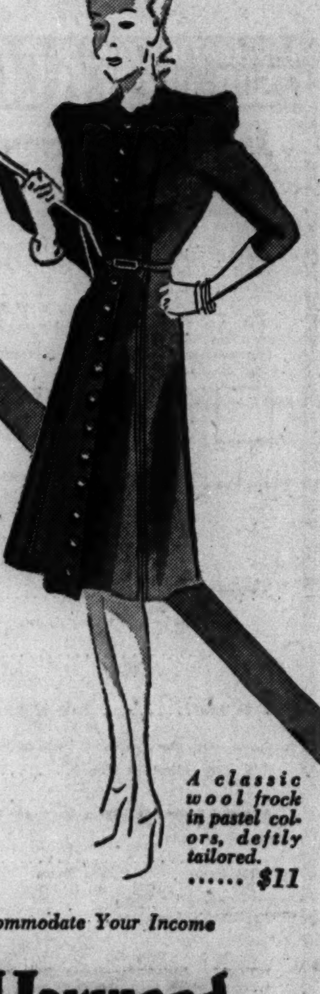

A classic wool frock in pastel colors, deftly tailored. $11

DRESSES

$11 $16 $21

Rare value "finds" for every occasion — colorful woolens, elegant two-piece costumes, smart "date" and afternoon frocks, and dinner gowns and formals for the fun-spangled holiday season ahead. In all of Winter's favorite materials and colors—now strikingly reduced for this sale!

Charge Account Service to Accommodate Your Income

Johnson & Harwood INC.
PITTSFIELD BLDG. 1st & 3d FLOORS
37 N. Wabash Ave. at Washington

BLACK OUT PARTS OF ISTANBUL AS TURKS FLAY AXIS

Warn Bulgaria to Keep German Troops Out.

ISTANBUL, Turkey, Nov. 20 (AP).—Only a few hours after Hungary had become a partner in the Rome-Berlin-Tokio military alliance some of the streets in this important Turkish city were blacked out tonight for the first time since the war began.

The official Turkish radio took a strongly sarcastic antiaxis tone in discussing Hungary's move.

Shortly before the broadcast the Turkish cabinet met in a one hour extraordinary session and later Premier Refik Zaydam addressed a private meeting of a parliamentary committee.

Expect Rumania to Join.

The radio predicted that Rumania would follow Hungary in signing up with the axis but asserted "there is still no sign that Bulgaria is going to change her policy. It is true that Bulgaria wishes certain territories, but it is also true that Bulgaria does not wish to lose entirely her independence. It seems Germany, recognizing that the war will last a long time, is trying to build an anti-English bloc in the name of the new order."

Sources close to the government said that Turkey would regard passage of German troops thru Bulgaria as harmful to Turkish interest.

They said Turkey would refuse to approve such a movement, even tho Germany might guarantee that Turkey would in no way be involved. Moreover, if Bulgaria herself makes any move toward the Mediterranean, Turkey will consider herself bound to "take measures," the sources added.

Say Turks 'to Adhere.'

TURIN, Italy, Nov. 20 (AP).—The newspaper La Stampa printed a dispatch from Ankara today quoting the Turkish news agency as saying "Turkey would adhere to the new European order."

The dispatch, received yesterday, said "this news created a sensation in political circles" because the agency "being official, would not publish it without authorization from the Turkish foreign ministry."

ARMY TO EXPAND ARMORED FORCE EARLY IN 1941

Washington, D. C., Nov. 20 (AP).—The war department announced today that 148 regular army officers and 226 reserve officers would be selected as a nucleus for the two new armored divisions and 10 reserve tank battalions to be organized next spring.

It was contemplated, the department said, that the two new divisions would be stationed at Pine Camp, N. Y., and in the vicinity of Camp Beauregard, La. The intention to form the divisions had been announced previously.

In the selection of officers, priority will be given to those who have had experience with tanks, mechanized cavalry, or armored car units. Reserve officers will be of company grade, 75 per cent of whom will be lieutenants. They will be assigned to duty effective Feb. 1.

British Seek Means to Find German Planes at Night

LONDON, Nov. 20 (AP).—The greatest hope in the crucial air battle to come, experts said today, is the development of an instrument which could locate German planes at night for interceptor planes. Experiments are being carried on by hundreds of laboratories with the most skillful men in the country seeking a solution. There are indications that progress is being made, but air force officers said today there are no indications a device has yet been perfected.

Greeks Claim Italian Line Broken

(Story on page 1.)

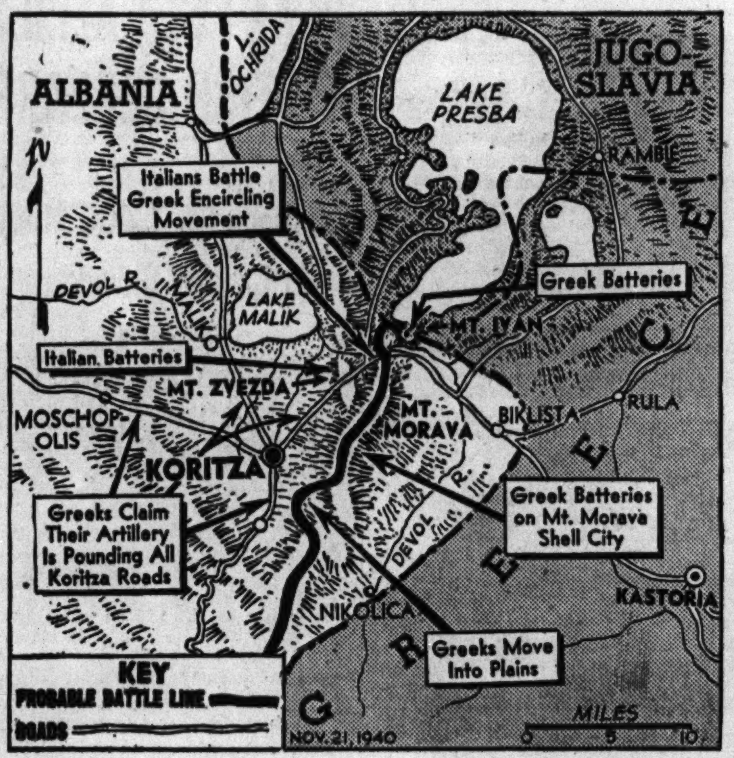

Captions tell developments on the Greek-Italian war front, where Greeks claim to have broken the Italian line. Government spokesmen in Athens declared that Italians were retreating rapidly on the central Albanian front.

The square on this map defines the area shown in large map.

SCUTTLED NAZI LINER BOBS UP—WITH HEADACHES

Washington, D. C., Nov. 20 [Special].—Two headaches are developing as the aftermath of the scuttling by her crew of the 32,500 ton German liner Columbus off Virginia last Dec. 19. The Columbus was scuttled when overtaken by a British destroyer 400 miles off Norfolk. Her crew of 438 was interned by the United States and sent to Angel Island, in San Francisco bay, in charge of immigration officials.

Headache No. 1 is that of Hans Thomsen, German chargé d'affaires in New York, who must pay the United States $2 per day per man—$6,132 weekly—for their upkeep. He would like to ship them back to Germany, via Japan, but the British have refused to allow neutral vessels to take them.

Headache No. 2 is that of the bureau of immigration and naturalization. The bureau has been informed by the army that Angel Island is needed for military purposes. Furthermore, army and navy officials have expressed uneasiness over allowing so many Germans to be quartered on the west coast and near fortified and naval properties.

Bury U. S. Reporter Today with Three British Airmen

PODGORICA, Jugo-Slavia, Nov. 20 (AP).—Ralph Barnes of the New York Herald Tribune, the first American war correspondent to lose his life since the outbreak of hostilities, will be buried here tomorrow with the three British airmen killed with him Monday in the crash of a British bomber against a mountain peak. Jugo-Slav authorities ordered military honors at the burial.

SET UP 100 NEW LISTENING POSTS TO AID DEFENSE

[Chicago Tribune Press Service.]

Washington, D. C., Nov. 20.—As part of the national defense program, the Federal Communications commission has set up nearly 100 additional radio "listening posts" thruout the nation, officials said today.

The stations were set up, with mobile units attached to some of them, for the purpose of monitoring radio broadcasts and particularly to intercept radio messages of fifth columnists or spies and any licensed operators who might unwittingly broadcast information of military importance. Location of the stations is not disclosed.

The FCC is coöperating with all other government agencies in operating the listening stations and does particular jobs of surveillance upon request of interested agencies, such as the FBI and army and navy intelligence. Officials declined to say whether there have been any arrests as a result of this policing of the air waves.

The commission had seven regularly established monitoring stations to supervise broadcasting facilities and determine whether the right frequencies were maintained or the communications act violated. The new stations have been completed or are under construction out of the special national defense funds allotted the President.

Quake Shakes Peshawar, Big City in Indian Province

LONDON, Nov. 21, Thursday (AP).—Reuters, British news agency, today reported that an earthquake lasting more than a minute shook Peshawar, chief city of India's Northwest Frontier province.

Quake Shakes Japan Area.

New York, Nov. 20 (AP).—Domei, Japanese news agency, reported in a broadcast heard here today that a short earthquake was registered two minutes after midnight in a region north from Tokio to the southern part of Hokkaido, farthest north of the Japanese islands. Clocks were stopped in two northern provinces.

172 OF COVENTRY DEAD BURIED IN 4 LONG TRENCHES

(Picture on back page.)

BY LARRY RUE.

[Chicago Tribune Press Service.]

LONDON, Nov. 20.—Thousands of persons, some among them who had lost as many as six relatives, assembled in a cemetery in Coventry today for the mass burial of 172 victims of last Thursday's disastrous German bombing raid.

The coffins, some not even bearing the names of the bombtorn and charred remains they encased, were borne to the cemetery on trucks which had to make long detours to avoid bomb craters. They were lowered into four long trenches, hastily excavated in a new part of the cemetery and draped with Union Jacks.

"The Germans can kill our loved ones," Dr. Mergyn George Haigh, the bishop of Coventry, declared in his funeral oration, "but it rests with us whether they can break our spirit."

The service was attended by the earl of Dudley, regional commissioner for the Midlands, and a number of members of parliament. Guards of honor were provided by auxiliary firemen, air raid precaution members, home guards, and other services.

BEVIN TELLS HIS BRITISH WAR AIM: SOCIAL SECURITY

LONDON, Nov. 20 (AP).—Ernest Bevin, minister of labor, today told London that his war aim was social security.

The Labor party chieftain asserted that at the end of the war, "and indeed during it," social security should be "the main motive of our natural life." He continued:

"Begin now. That doesn't mean that all profit and surpluses must be wiped out, but it means that the whole economic life should be devoted to giving security, not to the small middle class, but to the community as a whole."

Charming Miniatures

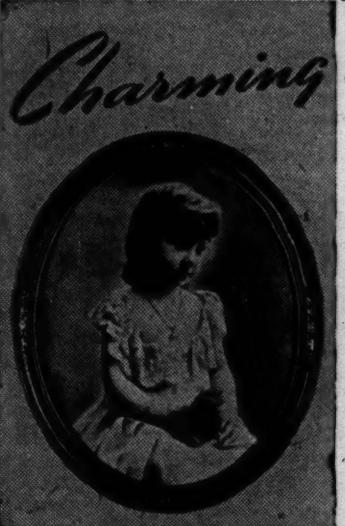

$3.95 EACH — Reg. $7.50 including frame

THE PERFECT XMAS GIFT

Hand-painted in oils

Made from Your Favorite Old or New Photograph

During November only—we will hand-paint a charming miniature for you from any old or new photograph in good condition.

Gibson Studios
PHOTOGRAPHERS
58 East Washington Street
OPEN SUNDAYS Central 3982

OAKBURY GIRLS' COATS

of rich, silky, soft Ancuna fleece

$17.95 *for* LITTLE SISTER 7 to 14

$25 *for* BIG SISTER 10 to 16

Of course they're luxuriously warm—of course they wear and wear—and of course they're big values . . but it's the glorious styles that win all the girls . . it's always "love-at-first-sight"

In camel—teal—wine—rust and black—wee little sisters' coats—sizes 3 to 6x—come with leggings and a hood, too, at $22.95—Ancuna dinks for big and little sister—$1.95 each—3rd floor

LINED WITH LUSTROUS EARL-GLO RAYON

Maurice L Rothschild
State at Jackson

Open Every Night 'Til 9

Miller Fur Co.
166 NORTH MICHIGAN

AFTER THANKSGIVING

FUR SALE

FUR LUXURY AT ITS BEST. UNQUESTIONED QUALITY PELTS. DISTINGUISHED FASHIONS AND MOST EXCEPTIONAL VALUES

Mink-dyed Muskrat fur coats	$100
Black dyed Persian Paw	125
Luxurious Silver Fox Chubbies	145
Dyed Skunk Greatcoats	145
Fine Hudson Seal-dyed Muskrat	155
Dyed Jap Mink fur coats	165
Black Persian Lamb fur coats	195
U. S. Gov't Alaska Seals	225
Gorgeous Canadian Beaver coats	275
Natural Summer Ermine coat	275
Genuine Mink Coat	695

Use Miller's Ten Payment Plan

"What's a 6-letter word for shortsightedness?

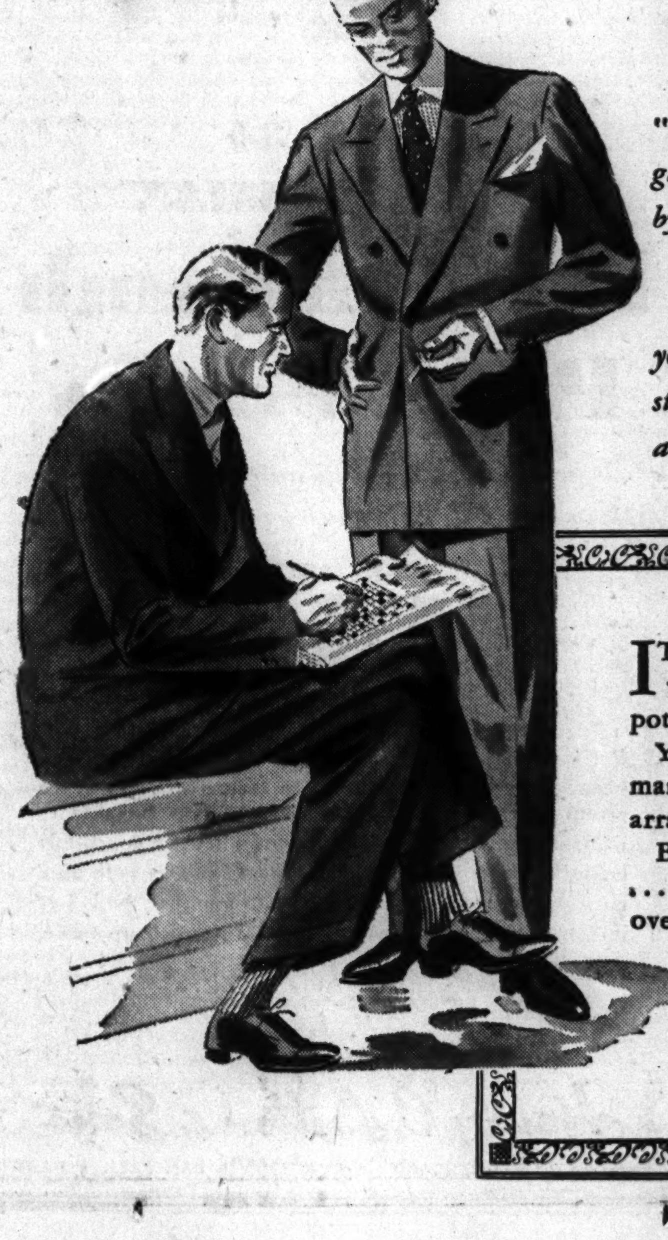

"MYOPIA . . . and you've got it . . . the kind that glasses won't cure . . . because you handicap yourself by wearing cheap clothes . . .

"And there's nothing more shortsighted than that!

"Take a hard-boiled look in the mirror . . . ask yourself what kind of impression you make on strangers . . . then go over to Capper & Capper's and get a suit that really does something *for you."*

IT IS literally true that our WALTER MORTON clothes, with their unmistakably top-flight air, have been a potent factor in many a man's advancement.

Yet they aren't out of reach of any truly ambitious man . . . for they are priced as low as $58. And we can arrange for three monthly payments . . . if desired.

Besides . . . for younger men just getting a toehold . . . we have well-styled, soundly-made suits for $42 . . . overcoats for $50.

Capper & Capper LTD.
Michigan Avenue at Monroe Street

DE GAULLE GIVES VICHY A LIFE FOR A LIFE BARGAIN

Warns 8 Petain Men Will Die If His Are Killed.

VICHY, France, Nov. 20 (AP).—The Vichy government tonight announced receipt of a telegram from Gen. Charles de Gaulle—whom it has sentenced to death in absentia as a traitor—warning that "eight men of Vichy will pay with their lives for any attempt on the lives of free Frenchmen" held by Vichy authorities at Dakar, Senegal.

De Gaulle said the reprisals would be carried out at Gabon, French Equatorial Africa, which is in the hands of his men.

The colonial ministry announced that no reply would be made and that the French government would apply its laws and render justice.

Aids Seized at Dakar.

"Free French" adherents were taken prisoner in De Gaulle's recent abortive attempt to seize Dakar, chief port of French West Africa.

The message mentioned eight officers who, "I hear," are to be courtmartialed at Dakar and "are in danger of their lives."

De Gaulle added that he was holding at Gabon Gen. Marcel Tetu, vice governor general of French Equatorial Africa; two colonels, and a major.

"I propose an immediate exchange," he wrote.

Claims Levant Backs Petain.

DAMASCUS, Syria, Nov. 20 (AP).—The French high commissioner announced over the radio today that French in the Levant states recognize Chief of State Marshal Henri Phillippe Petain as their leader and will help him reënforce the homeland's unity.

Claims Soldiers for De Gaulle.

LONDON, Nov. 20 (AP).—A source close to Gen. Charles de Gaulle today said 80 per cent of the French soldiers in Indo-China are sympathetic toward "free French" forces and that if supplies were forthcoming from Britain and the United States it was highly possible some French officer might prevent Japanese from using the colony as a land or naval base.

Indo-China Border Shut.

CHUNGKING, China, Nov. 20 (AP).—Chinese dispatches today reported the Chinese-French Indo-China border had been sealed since yesterday.

[At Singapore, reports of border clashes between Thailand [Siam] and Indo-China were officially denied by the Thailand consul general, Luang Vudhisara Netinati.]

LOOP PHYSICIAN HELD IN ABORTION CONSPIRACY CASE

Dr. William E. Shelton, 61 years old, who has offices at 59 East Madison street, and Ralph Middleton, 33, of 6363 South Racine avenue, were booked by Chicago Lawn police yesterday on charges of conspiracy to commit abortion following the death of Miss Bridget Stack, 25, of 933 Reese street, Whiting, Ind. Deputy Coroner Louis Nadherny continued an inquest into the death until Dec. 12 when a coroner's physician was unable to determine whether an illegal operation had been performed. Miss Stack died Tuesday in South Town hospital, apparently of pneumonia. At the inquest Mrs. Mary Onderko, of Whiting, Miss Stack's sister, said she had learned a week ago that Miss Stack was about to have a child.

MANY *Lose Weight* BY NEW PLAN

EAT CANDY EVERY DAY!

● Many lose ugly pounds and have slenderer, more graceful figures. AYDS Candy contains NO DRUGS—No harmful ingredients—$1,000 Purity Guarantee. We invite analysis. AYDS plan calls for no exercising. Many simply eat this delicious candy to curb their appetites for rich, fattening foods. AYDS plan is effective only in cases of overweight due to overindulgence in eating, which includes most overweight people. AYDS Candy helps supply Vitamins A, B1, and D to prevent deficiencies that might occur due to lessened appetite. Also contains valuable food factors from egg yolk, milk, maltose and selected vegetables. Less than 7c a day—30-day supply for only $2. Free delivery. Be stylish—eat AYDS as thousands of happy women are doing! Get original AYDS—not an imitation. SATISFACTION OR MONEY BACK! Start now! Orders filled promptly.

Ayds PHONE STATE 3000 DRUGS, MAIN, STATE

NETCHER'S BOSTON STORE

State, Madison and Dearborn Streets

"The Store to Thrift"

Don't Be Miserable With

EXCESSIVE ACID

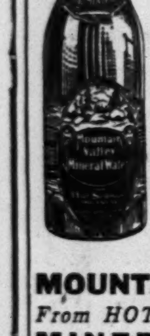

.. digestive upsets .. aches .. stomach distress. Why be sick . . . eliminate the excessive uric acid accumulations which may bring really serious trouble. Mountain Valley Mineral Water from Hot Springs, Ark., aids in correcting acidity . . alkaline . . pleasant tasting, helps the kidneys, too. Phone for case

MOUNTAIN VALLEY

From HOT SPRINGS, ARK.

MINERAL WATER

739 W. Jackson Blvd. MONroe 5460

Estab. in Chicago over 32 years

Marriage Reported

[Acme Photo.]

SANDRA RAMBEAU.

New York, Nov. 20 [Special].—Unconfirmed reports reaching New York tell of the marriage of Sandra Rambeau, former showgirl, and Gen. Franz von Ritter, 72 year old German military leader who is said to have planned the reich's military operations against England. The wedding is said to have taken place in Paris.

500 ON PANAMA CANAL PROJECT REFUSE TO WORK

CRISTOBAL, Canal Zone, Nov. 20.—Five hundred Jamaican Negro workers engaged in Panama canal construction projects at Gatun failed to report for work this morning. They were reported to be threatening to set fire to buildings if their demands were not granted.

The Jamaicans have been working on buildings in new town sites for the third set of canal locks and this work is reported to be virtually halted. The laborers, according to their leaders, demand higher pay and object to working when it rains. They also are asking for better treatment from the foremen and superintendents who they claim "have been withholding their civil rights."

BRITAIN HOLDS UP ITS PARTNERSHIP OFFER FOR INDIA

Blame Indians' Demands for More Power.

BY LARRY RUE.

[Chicago Tribune Press Service.]

LONDON, Nov. 20.—Because of opposition from the Indians themselves, Britain today postponed its plans to give increased power and responsibility to India by expanding the viceroy's executive council. As this was announced to the Indian legislature by the viceroy, Lord Linlithgow, and published in London as a white paper, L. S. Amery, secretary of state for India, pointed out in parliament the tremendous contribution to the British war effort forthcoming on an increasing scale from India and other parts of the empire not self-governed.

Lord Linlithgow, top, and L. S. Amery.

Amery confirmed the white paper announcement that Britain was not withdrawing its proposals, which were aimed at bringing India more wholeheartedly behind the war effort, but was prepared to give effect to them as soon as it was convinced of a sufficient degree of representative support.

Offered a "Partnership."

The proposals made Aug. 8 offered India a "free and equal partnership" if she gave complete support to the British war effort. However, the All-India Congress party and other representatives of Indian opinion held out for "complete independence" as the quid pro quo [something for something] for full collaboration in the war.

Both Amery's statement and the white paper gave no indication that Britain would grant any concessions beyond the Aug. 8 offer which, besides promising to consider a change in India's status after the war, provided for the representation of Indian political leaders on the viceroy's executive council and establishment of a war advisory council including Indian representatives.

Amery spoke optimistically of the contribution both India and Burma were making to the war effort despite political differences. He mentioned that while the peacetime army in India consisted of 160,000 men and 50,000 British troops, the Indian army had been expanded to 500,000 men "trained and mechanized on the modern scale."

"The mechanized transport has been increased from 5,000 to 30,000 vehicles, which will be doubled next year," he added.

60,000 Serving Overseas.

Sixty thousand Indian troops already are serving overseas. Indian troops, he said, were "deservedly praised for their gallantry in Somaliland and played a leading part in the fighting at Gallabat."

India also is expected to make a contribution in industrial production, Amery said.

He referred to India's strategical and geographical importance in the empire's defense, adding that the "defense of the empire east and south of the Suez as well as the middle eastern front itself would have to rest largely upon its own resources."

Amery said that while the viceroy was willing to give Mohandas K. Gandhi's supporters the same right to hold conscientious objections to war as are allowed Britons, the Indian National congress had "demanded the right to urge Indians not to enlist, not to work in munitions factories, and not to contribute to voluntary war committees."

Russian Plane Forced Down Near Constanta

BUCHAREST, Rumania, Nov. 20 (AP).—A Russian plane carrying five officers of the Russian air force made a forced landing today on a small lake near the German guarded Rumanian harbor of Constanta. [The remainder of the dispatch was censored.]

Clearance Sale!

COATS—SUITS DRESSES

Special Groups *at cost or less*

DRESSES Up to $29.75—Now.. $10

COATS Up to $19.95—Now.. $10

SUITS Up to $25.00—Now.. $10

LEEDS, Inc.

222 N. Michigan Ave.

½ Block North of Lake St.

AT CHICAGO'S MOST FAMOUS RESTAURANT

THANKSGIVING DINNER—Celebrate at Henrici's. Make it a family party. You'll all enjoy the Special Thanksgiving Dinner, prepared and served as only Henrici's does it. Everything from soup to demitasse . . . turkey and all the fixin's. Served throughout the afternoon and evening—dine at any time.

$1.50

The regular à la carte menu is also available—if you prefer.

HENRICI'S

on Randolph . . between Clark and Dearborn

7 A. M. TO MIDNIGHT

CONVENIENT CREDIT • GUARANTEED SATISFACTION

Brucewood

FUR COATS

in our annual Thanksgiving fur sale—offer mammoth savings at

$145

EXAMPLES OF THE BIG SAVINGS

	ORIGINALLY IN OUR STOCKS	NOW
2 DYED CHINA MINK COATS	$250	$145
1 DYED FITCH COAT	$250	$145
18 HUDSON SEAL-DYED MUSKRATS	$199	$145
8 HOLLANDER SABLE-BLENDED MUSKRATS	$199	$145
6 NATURAL RUSSIAN SQUIRRELS	$199	$145
3 BLACK DYED PERSIAN LAMBS	$199	$145
8 LET-OUT RACCOON COATS	$175	$145

and 150 other marvelous values

BRUCEWOOD FUR COATS $199

originally $235 to $350

Black dyed Persian lamb . . natural gray Persian lamb . . dyed China mink . . sable-blended muskrat . . Hudson seal-dyed muskrat . . Russian squirrel

BRUCEWOOD FUR COATS $295

originally $350 to $395

Black dyed Persian lambs . . natural gray Persian lamb . . dyed China mink . . Russian caracul lamb—a very luxurious group of quality coats

JUST 6 MINK COATS . . BEAUTIFULLY BLENDED . . $695

5th floor

MAURICE L ROTHSCHILD

State at Jackson

Fur Coats

Persian Lamb Paw	$195 Value	$155
Silver Raccoon	$195 Value	
Dyed Skunk	$195 Value	
Mink-Blended Muskrat	$195 Value	
Sable-Blended Muskrat	$195 Value	
Grey Persian Lamb	$395 Value	$279
Black Persian Lamb	$395 Value	
Russian Squirrel	$395 Value	
Russian Broadtail	$395 Value	
Australian Oppossum	$395 Value	

4 BLENDED MINK COATS . . . . formerly $1295 . . . . . $ 950
1 NATURAL MINK COAT . . . . . formerly $1995 . . . . . $ 1595
1 NATURAL MINK COAT . . . . . formerly $2750 . . . . . $2000

Cloth Coats

Lovely fur trimmings of Mink, Persian Lamb, Beaver, Fox and Caracul on handsomely styled black and brown wool . . . Every one has been priced very much higher. $88 $100 TO $135 VALUES

ONE-OF-A-KIND MODELS REDUCED!

SIZE		
16	Black wool with Mink sleeves, was $395	$315
14	Black fitted, 7-in. double tuxedo of Mink, was $250	$175
18½	Beaver sleeves and collar on brown wool, was $195	$165
40	Black Persian Lamb collar and front, was $250	$185
38	Black Persian Lamb sleeves and collar, was $185	$158
40	Big Mink ripple revers on black wool, was $250	$175

Junior Cloth Coats

Sizes 9 to 17

Furred in BEAVER . . . SILVER FOX

BLUE FOX . . . MINK . . . PERSIAN LAMB

Perfect coats for the petite figure. Attractive trimming of finest furs. The same models you've admired at considerably higher prices. $48 $65 to $85 VALUES

FUR JACKETS

Sizes 9 to 17 $100 TO $128 VALUES

DYED CROSS FOX . . . PLATINUM WOLF

POLO WOLF . . . OPPOSSUM . . . NORSE FOX

$88

john t. Shayne

MICHIGAN AVENUE AT RANDOLPH

Komiss AFTER THANKSGIVING Sale

FUR COATS of Komiss Quality

21 HOLLANDER DYED MINK BLENDED MUSKRAT COATS

for Which You'd Gladly Pay $239

$179

Never before have coats of such character and Mink-like beauty sold at $179! Finest Northern Back pelts! Most sumptuous yoke backs! Skinner's Satin lining! Sizes 12 to 20 only!

Pay Your Way: Cash, Charge, Budget, Lay-Away

CLOTH COATS by Cragmoor

$59.75 up to $75.00 CRAGMOOR COATS WITH LUXURY FURS

$49.75

A sweeping reduction brings the former prices of Cragmoor Coats down to a new low! Exclusive masterpieces lavished with Mink, Persian Lamb, Silver Fox and other precious furs.

Pay Your Way: Cash, Charge, Budget, Lay-Away

2nd FLOOR DRESSES

$10.95 up to $14.95 DRESSES AT $7.50

Crepes, Wools and Velvets. Timely fashions and new colors for immediate and holiday wear.

The KOMISS Co.

100 NO. STATE—COR. WASHINGTON

PREDICT OTHERS TO JOIN AXIS ON HUNGARY'S HEELS

Nazis Await Parleys with Rumanian Premier.

VIENNA, Nov. 20 (AP).—Adolf Hitler today annexed Hungary to the German-Italian-Japanese axis, which he thus converted into a four power alliance dedicated to defeat of Britain and to the totalitarian reorganization of Europe, Asia, and Africa.

By treaty, Hungary joined her axis friends in a military, political, and economic compact pledging joint action against any country which in the future may engage in the European or Japanese-Chinese wars.

Conclusion of the pact was followed by a luncheon at which the fuehrer was host to the top fight diplomats who participated in the ceremony. One significant addition to this group was his own military chief, Field Marshal General Wilhelm Keitel. Hitler and the other conferees left Vienna tonight by train.

Observers noted that by the signatures of the foreign ministers of Germany, Italy, and Hungary and the Japanese ambassador to Germany, Hitler had broadened his potential base of military operations in the Balkans toward Greece, Jugo-Slavia, or Turkey, or ultimately toward Suez and Bagdad.

"Others to Follow."

Joachim von Ribbentrop, German foreign minister, declared in a statement that "more powers will follow" in Hungary's footsteps. Gen. Ion Antonescu, premier of Rumania, left tonight for Vienna and Berlin to see Hitler, and the informed news service Dienst aus Deutschland intimated that even his signature to the pact would not be the last.

[Informed sources in Budapest said Rumania, Spain, and Bulgaria may be the next joiners.]

Von Ribbentrop, Italian Foreign Minister Count Galeazzo Ciano, and the Japanese ambassador to Germany, Saburuo Kuruso, sat on one side of the table today.

Hungarian Premier Count Paul Teleki and Foreign Minister Count Stephan Csaky sat on the other. Without fanfare they affixed their signatures. Crowds of curious Viennese jammed the streets outside.

Calls Pact a Challenge.

Von Ribbentrop declared the pact was a "challenge to all war inciters and any power which is in favor of extension of the war."

The original German-Italian-Japanese alliance, signed in Berlin Sept. 27, pooled forces against any nation entering the European or far eastern war as an adversary in the future and was generally interpreted as an attempt to check American aid to Britain, since specific reservations were made concerning soviet Russia.

KEEP DIPLOMATIC TIES

BY SIGRID SCHULTZ.

[Chicago Tribune Press Service.]

BERLIN, Nov. 20.—Despite Hungary's entrance into the Berlin-Rome-Tokio alliance today, diplomatic relations still exist between the Budapest and London governments. Japan, when she became a partner to the pact, did not break off relations with England. It is assumed Hungary also will remain on cold but nonbelligerent terms with the British.

Diplomatic social life in Budapest has been difficult for quite a while. The English and the German ministers, for instance, who used to be good friends, now abstain from conversation, while the new envoy of the Vichy government makes a point of displaying his anti-British feelings.

From an economic viewpoint, Hungarian coöperation with the axis powers could not be closer than it has been for some time. German experts have visited Hungary frequently in recent months to help plan Hungarian farming and adapt it to axis requirements.

See New War Base.

ROME, Nov. 20 (AP).—Hungary, latest convert to the new authoritarian world order, may serve the axis as a new European war base, informed Fascists indicated today.

Hungary, said an Italian radio broadcaster, has taken a place in the world lineup against the "Anglo-Saxon bloc." Fascists regard the United States as part of that "bloc."

Navy Bars a Nude Until Tattoo Artist Dresses Her

Louisville, Ky., Nov. 20 (AP).—When Radford Truitt, 19 years old, entered a recruiting office to join the navy, officials took one look at the tattooed figure of a nude woman on his arm and uttered a firm "no." So Truitt looked up an artist and had a bathing suit tattooed over the figure. Triumphantly, he returned to the recruiting office and was accepted.

How Axis Addition Affects European Lineup

(Story in adjoining column.)

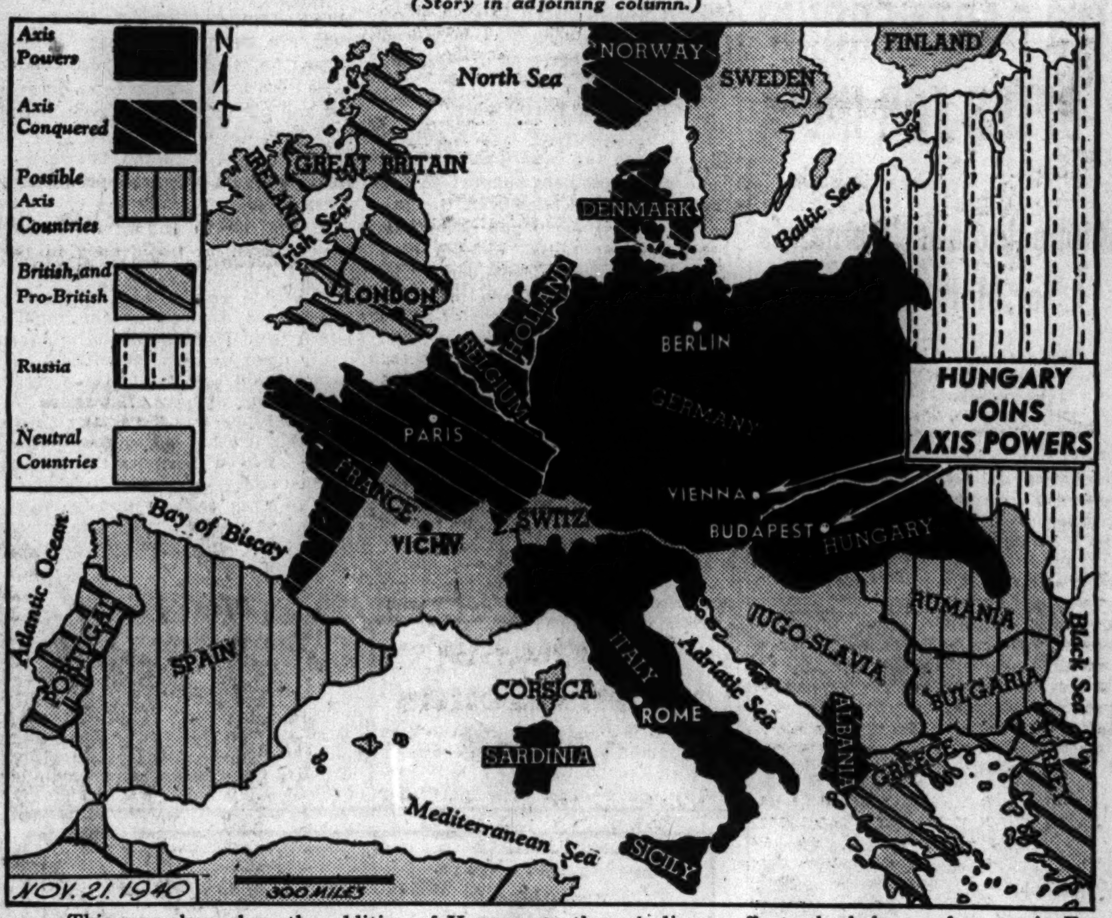

This map shows how the addition of Hungary to the axis lineup affects the balance of power in Europe. The agreement bringing Hungary into the axis was signed in Vienna. Rumania, Bulgaria, and Spain are expected to become partners.

SHIP'S LOG TELLS A GRIM TALE OF FURY ON THE LAKE

Waves Ran 'Mountains High'; Grounded Boat.

MIDLAND, Ont., Nov. 20 (AP).—"The bottom fell out of the glass," Capt. R. A. Simpell of Midland wrote in his log to tell the fury of the storm over Lake Michigan the night of Nov. 10-11. He made the log public tonight.

Simpell was first mate on the Canadian freighter, Novadoc, which went aground near Ludington, Mich., with loss of two men.

He wrote that the Novadoc had been running at half speed in the storm "a short while when we met the Anna C. Minch coming from the other direction . . . making good weather of it."

[The Anna C. Minch, another Canadian freighter, foundered and the crew of 21 was lost with the ship.]

Seas Run Mountains High.

"The seas were mountains high" and the storm had increased to a tornado and took things into its own hands," Simpell wrote.

"We ordered all our boys to put on lifebelts and come to the bridge as we could see that nothing could save the ship. The captain thought if he put the engines in reverse, perhaps we could keep clear . . . but we kept getting closer to the beach.

"Then all at once the ship was in the backwash from the shore and, of her own accord, she turned around, heading out into the lake. The captain put the engines full speed ahead. Then things happened so quickly one could scarcely follow them.

"The first big sea, so high the top could not be seen, hit us, breaking in the five pilot house windows and knocking out the captain and me for a minute or so, and wetting the rest of the crew right thru.

Ship Jammed on Shoals.

"The captain stopped the engines. We saw all kinds of wreckage floating by. Just then the ship struck the shoals with a shock that shook her from one end to the other, keeping it up until she was finally banging up against the bank about 500 feet from shore and about 1¼ miles from Little Sable light."

Simpell kept the log during the two and a half days the Novadoc's crew waited to be rescued.

The after crew had been trapped in the oilers' room and could not be reached because of tremendous seas. When they tried to crawl forward, two men were lost overboard.

"I had wanted to try to swim ashore on Tuesday," Simpell wrote, "but the captain and the crew would not let me. We kept shooting rockets up till finally about 10 o'clock we saw a boat coming down the coast. . . . It was a grand sight. . . ."

It was a fishing tub owned by Clyde Cross who, with two companions, made the rescue from the Novadoc.

BRITAIN WARNED IT IS PIPE DREAM TO EXPECT U. S. SHIPS, SOLDIERS

LONDON, Nov. 20.—(AP).—Earl Winterton, Conservative member of the house of commons, today told that body that "it is only a pipe dream that we shall see American ships and American troops fighting in Europe." He made this statement as he urged the raising of another 500,000 troops from the colonies.

Earl Winterton is a member of the Irish peerage, a former member of the cabinet, and has been a member of the house of commons since 1904.

R. A. Butler, undersecretary of state for foreign affairs, said in answer to a question that relations between the British and United States governments were "intimate and cordial." The United States, he declared, has been informed of the progress of discussions between the British and Russian governments.

Largest Air Trainee Group to Date Reaches Canada

A WESTERN CANADIAN PORT, Nov. 20 (AP).—The largest contingent of Australian and New Zealand air trainers yet to reach Canada marched down the gangway of a trans-Pacific liner here today. Air Commodore A. E. Godfrey of the western air command said their arrival illustrated "the great bond of unity which exists between all parts of the British empire."

SMART YOUNG THINGS

For Smart Young Things

DRESSES, COATS, FORMALS

that Levitt shop

546 DIVERSEY PARKWAY

Open Tues., Thurs., Sat. Eves.

Bridal Gowns of Unusual Beauty

Lustrous white slipper satin with exquisite seed pearl decoration. $29.75

$14.99 to $65

Write for Beautiful Winter BRIDAL CATALOG

Select Now for Christmas Weddings

Honey Lou

Chicago's Leading Bridal Shop

6456 SOUTH HALSTED

THOROUGH! EASY! SAFE!

WASH AND CLEAN with CLIMALENE

10¢ AND 25¢ AT YOUR GROCERS

GOOD ADVICE

For easier housecleaning, whiter washes, sparkling dishes, use CLIMALENE

IT DISSOLVES GREASE

the fundamental job in all cleaning, easily and quickly.

Est. 1860

A. Bishop Co.

FINE FURS

Truly a miracle of luxury and youthful chic at this special price. Sable-blended Muskrat of rich beauty and fine workmanship. **$195**

4 styles at this price.

With so important an investment as a fur coat, it's a happy satisfaction to be able to rely upon a steadfast reputation for the best in quality and value . . . 80 years true . . . which is assured you by the Bishop label. Here also you find style leadership expressed in our smart interpretations of the most becoming new trends . . . and in our deft attention to those small details of distinction which mean subtle flattery for you.

RANDOLPH & WABASH

Southeast Corner—Entrances on Both Streets

'BABY' U-BOAT SINKS 4 VESSELS, BERLIN REPORTS

[Chicago Tribune Press Service.]

BERLIN, Nov. 20.—German bombers again are busy attacking British shipping, today's reports disclosed. It was announced they sank three British merchantmen off the British east coast. The war communique also said that a small submarine—presumably of the 250 ton "baby" U-boat type—had sunk four British merchant ships aggregating 23,500 tons and brought its score to date to 61,500 tons.

The combined or alternating attacks by German aircraft and U-boats, the Germans assert, threaten to completely derange the British convoy system—in use since the beginning of this war because it had proved successful from 1917 on in the world war.

The convoy system remains useful to a certain extent against U-boats, German admit, but declare it is obsolete against air raiders. Large convoys, they say, offer bigge rtargets for the bombers.

Claim Torpedo Boat Sunk.

LONDON, Nov. 20 (AP).—The admiralty announced today that a German torpedo boat had been sent to the bottom of the North sea last night by British light naval forces.

Slovak Delegation Reaches Moscow for Trade Talks

MOSCOW, Nov. 20 (AP).—A trade delegation from Slovakia arrived here today for negotiation of a commercial agreement with Russia. A Rumanian delegation is expected soon.

73 Years in Chicago

KIRCHBERG'S CHRISTMAS OFFER

A SMALL PAYMENT DELIVERS YOUR PURCHASE, REGULAR PAYMENTS DO NOT START UNTIL

JANUARY

Perfect Blue-White Kirchberg Diamond

Blue-White center diamond, complete with 6-Diamond Mounting

$79.50

$5 DOWN

$5 A MONTH BEGINNING IN JANUARY

First choice in diamonds always, because fine quality costs no more at Kirchberg's.

Kirchberg

106 NO. STATE STREET

Open Saturday eve. till 9

Advertise in the Tribune

Three Sisters

AFTER THANKSGIVING

COAT SALE

Leopard Fur Fabric Trim'd Coat With Matching Hat and Muff $14.95

THE BEST COAT VALUES THIS SEASON AT ONLY

$14.95

formerly $19.95 to $22.95

FUR TRIMMED COATS!

UNTRIMMED DRESS COATS!

BETTER SPORT COATS!

PERSIAN FABRIC COATS!

This is the one chance to buy a better coat at a tremendous saving. All the favorite new styles in every type of coat are included in this event. Sizes 12-20 and 38-44.

$12.95 to $16.95 COATS

Polo and other Sport Coats! Fur trimmed and untrimmed Dress Coats, now at only

$9.95

THREE SISTERS

6 SO. STATE ST. 127 SO. STATE ST.

6314 SO. HALSTED ST.

2758 Milwaukee Ave. 4035 Milwaukee Ave.

4016 W. Madison St.

1124 Lake St.—Oak Park

1607 Orrington Ave.—Evanston

Hammond—Aurora—Waukegan

Still Time to Plant

Vaughan's
TULIP
Clearance

Bulbs may be planted as long as the ground is not frozen deeply. All varieties, including the highest priced, are put into the following offer for clearance:

24 Flowering Size Bulbs, $1.00
Six each of four varieties of the following colors, separately bagged and labeled: Red, Pink, Orange, Lavender.

48 Bulbs, 12 Each of Four Varieties, $2
Prepaid 600 Miles

With war shutting out bulbs from Holland, tulips are a rarity this fall. These bulbs were grown in our own fields in Oregon. In years of tests they have proved equal or superior to imported Dutch bulbs.

15 Daffodils, prepaid, $1.00
Daffodils are the first major flowers to bloom in spring. They last for years and usually multiply. A purchase of bulbs should pay in bloom for a lifetime.

Vaughan's Seed Store
10 W. Randolph St., Chicago

Enclosed is..............for which send me items checked below:
☐ 24 Tulip Bulbs for $1.00.
☐ 48 Tulip Bulbs for $2.00.
☐ 15 Daffodils for $1.
NAME ....
ADDRESS ....

[ADVERTISMENT]

HEAD COLD SUFFERERS!
Clear your head in 5 hours ...or money back!

Don't let that stuffy head cold get you in its clutches! If your nose and head feel stopped up, your eyes water—take CLEAR-AGAIN head cold tablets now. And in 5 hours, your head will clear . . . your stopped-up, congested misery will be definitely relieved—or your money back.

CLEAR-AGAIN is used effectively by hundreds of thousands from coast to coast. Its medical ingredients clear your head while you work or play, without causing you a moment's discomfort. CLEAR-AGAIN is non-laxative.

At the first sign of a head cold, start clearing your head with CLEAR-AGAIN! Purse-size box, only 25cents, at your druggist's. You never know when your next head cold may strike, so always carry easy-to-take CLEAR-AGAIN tablets with you.

THANKSGIVING
Enjoy Thursday with the country's only Champagne Turkey Dinner at Chicago's oldest, gayest nitery. Excitement from 5 P. M. till closing.
4 BIG SHOWS
2 ORCHESTRAS
9 course Turkey, Chicken, Steak, Lobster dinner with bottle Renault Champagne or Sparkling Burgundy.
$1.50 served to 11 P.M.
NEVER A MINIMUM OR COVER CHARGE
CLUB ALABAM
747 RUSH ST. DEL. 0808

[ARDVERTISMENT]

GRAY HAIR
Brush It Away . . . Look 10 Years Younger

At home, without risk, you can quickly tint those streaks or patches of gray to lustrous shades of blonde, brown or black. BROWNATONE and a small brush does it. Easy to prove by tinting a lock of your hair. Cannot affect waving of hair. Guaranteed harmless. Active coloring agent purely vegetable. BROWNATONE must give your gray, streaked or faded hair alluring, rich, youthful color, or money back. Only 60c at all druggists.

HORSE TRIUMPHS OVER MOTOR IN TEXAS WARFARE

Mechanized Units Fail in Sand, Jungles.

BY WALTER TROHAN.
[Chicago Tribune Press Service.]

Fort Bliss, Tex., Nov. 20.—With a dashing offensive action against the background of the towering Franklin mountains, the 1st cavalry division, stationed at this historic Mexican border fort, today gave a graphic demonstration that the horse still has a vital place in warfare.

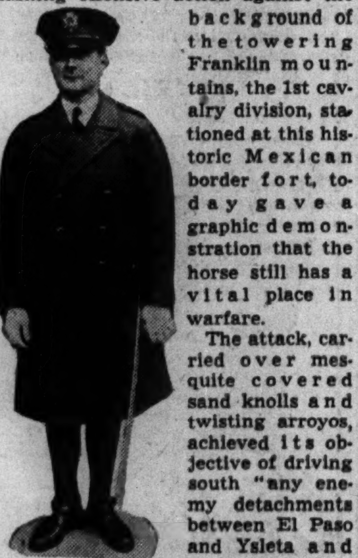

Maj. Gen. R. C. Richardson.

The attack, carried over mesquite covered sand knolls and twisting arroyos, achieved its objective of driving south "any enemy detachments between El Paso and Ysleta and taking the river crossing at Ysleta," according to the problem posed by Maj. Gen. Robert C. Richardson, division commander.

Triumph Over Motor.

The sand knolls would have slowed down scout cars or tanks and the arroyos would have halted mechanized units. The horses moved rapidly over the area, under support of a mortar smoke screen and horse drawn artillery fire, to bring light and heavy machine gun fire on the enemy represented by a small group of machine gunners and rifle men.

The cavalry fought dismounted in the action as it reached lines fixed by Brig. Gen. Innis P. Swift, commander of the second brigade which is composed of the famous 7th cavalry regiment, once commanded by Gen. Custer, and the equally famous 8th cavalry.

While several squadrons engaged the enemy on the front, the main body swept around the left flank, chopped at enemy communications, and attacked the enemy from the rear.

The demonstration was staged by General Richardson for 17 newspapermen who are touring a dozen army establishments to get a cross section of defense developments and army objectives under the rearmament program.

The Horse Returns.

The purpose of the demonstration was to give the correspondents a visual example of the general's contention that the horse, which passed out of the war picture in the deadlock of trench warfare of the world war, has come back into its own on some battle fields.

"In the present era of enthusiasm over mechanization, the horse has been forgotten, but it has a vital rôle in warfare," General Richardson said. "Horse units have a fluidity which mechanized forces can not obtain. The horse units can operate over any terrain and at the tempo desired in modern warfare.

"The horse is particularly valuable on the actual field of battle in open warfare. Because of its fluidity horse cavalry can operate faster on the actual field of battle than mechanized units. I am confident that the value of the horse in modern warfare will meet with increasing appreciation."

Vital in Jungle Warfare.

Horse cavalry is regarded as a valuable adjunct to the American theory of hemisphere defense. If the new world is attacked horse units will be called upon to operate in difficult terrain in South American jungles, Mexico, and northeastern Canada.

Horse units are, however, being developed slowly under the present program, which appears to be stressing offensive arms altho rearmament was sold to the nation as a defense measure. In stepping up the army from 165,000 to 1,200,000 men, the horse cavalry is being merely doubled. Plans call for one additional cavalry division.

The First cavalry division today has far more fire power, in some departments, than the infantry division of world war days. It numbers 510 officers, 8,495 men, 3,749 rifles, 7,471 pistols, 174 heavy machine guns, 518 light machine guns, 55 37 mm anti-tank guns, 24 75 mm howitzers, 98 scout cars, 600 trucks, and 100 motorcycles.

Fire Power Increased.

The division is undergoing reorganization under which this fire power is to be greatly increased. New units will be from 25 to 50 per cent stronger in fire power in heavier arms.

The horse cavalry divisions are similar in composition to the German horse cavalry which scored noteable successes on Poland and France. It is estimated that the Germans used 791,000 horses in cavalry, artillery, and infantry combat units in the battle of France and perhaps another 400,000 in the service of supply in the battle.

The place of the horse was stressed in an inspection of the fort, conducted by Gen. Richardson from shortly after dawn into the night. The day began with a step by step examination of the routine draftees undergo in entering the army for a year's training.

The inspection tour included a demonstration of all the types of arms used by the cavalry division. These were fired in various problems. Combat firing problems were carried against moving targets and sub-caliber fire by a battery of the 82d field artillery on mechanized vehicles.

Chicago has made a contribution to the fort in the 202d artillery, which has become an anti-aircraft unit. This guard regiment is now in the regular army for a year's active service on the border where Chicago militia units served in 1916.

Col. Edward A. McTamaney is commanding the unit in the absence of its regular commander, Col. Charles G. Dawes, nephew of former Vice President Charles G. Dawes.

Site of Rescue

(Story on page 1.)

Arrow indicates Desecheo Island off the west coast of Puerto Rico, where William P. O'Brien of St. Louis, Mo., was shipwrecked. He was rescued by a coast guard cutter.

$1,000,000 in Diamonds Wanted
Highest Prices Will Be Paid
BRING YOUR DIAMONDS DIRECTLY TO US
You Receive Cash Immediately
★ We Also Purchase Old Gold and Pawn Tickets ★
AMERICAN DIAMOND SYNDICATE
37 SOUTH WABASH AVE.
Corner Monroe St., 3rd Floor

CHARGES BRITISH GOODS STOLEN BY NAZIS IN RUMANIA

LONDON, Nov. 20 (AP).—A charge that German troops "have pinched as much as they can" of material supplied to Rumania by Great Britain was made in the house of commons today by R. A. Butler, undersecretary for foreign affairs.

The British minister will remain in the Balkan kingdom, whose independence once was guaranteed by Great Britain, "to protect certain British interests," Butler said.

His charge against the German troops, who entered Rumania ostensibly to protect her oil fields and frontiers, was made in response to a question by Geoffrey Mander, liberal.

MRS. JENNIE MILLER DIES.

Kankakee, Ill., Nov. 20 [Special].—Mrs. Jennie H. Miller, 77, died today at her home six miles southwest of here.

FRIDAY AND SATURDAY ONLY!

SALE FOR JUNIORS!

Genuine Llamacuna Zipper-Lined Coats
$18

Heavy, warm as toast, Llamacuna coats with the extra protection of a removable zipper lining! Wraparound and balmacaan styles in grey and heather mixtures—also some camel hair and wools. . . . This price is a record low for this famous coat—act quickly! . . . Sizes 9 to 17.

JUNIOR SHOP—SIXTH FLOOR

THE HUB
Henry C. Lytton & Sons
State and Jackson, CHICAGO • EVANSTON • OAK PARK • GARY

MADISON STREET STORE OPEN EVERY EVENING UNTIL 8:30

Leather Huskies
that won't cramp your style or your pocketbook

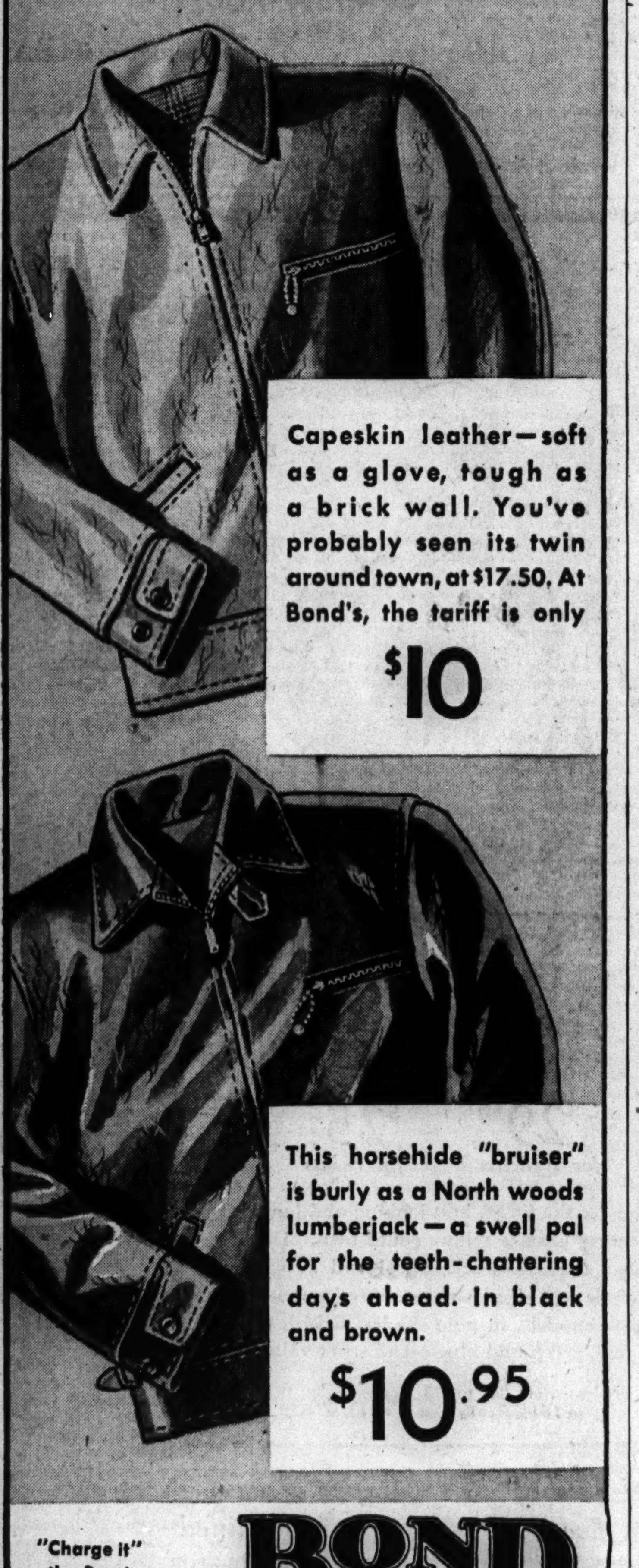

Capeskin leather—soft as a glove, tough as a brick wall. You've probably seen its twin around town, at $17.50. At Bond's, the tariff is only $10

This horsehide "bruiser" is burly as a North woods lumberjack—a swell pal for the teeth-chattering days ahead. In black and brown.
$10.95

"Charge it" the Bond way.
BOND CLOTHES
65 W. MADISON (Between Clark and Dearborn)
Madison Street Store Open Every Evening Till 8:30
WABASH AT MONROE 6339 SO. HALSTED ST.
3250 LINCOLN AVE. (Near Belmont)
OAK PARK—1133 LAKE ST.
Open Tuesday, Thursday, and Saturday Evenings

MADISON STREET STORE OPEN EVERY EVENING UNTIL 8:30

Meet the new Overcoat "champ"

Its name—"Bond Shetland". Its record—"K. O." every time out. A coat to give you that successful "sitting-on-top-of-the-world" look—to set you apart from the crowd. Big and brawny as a Northwoods lumberjack. Jaunty as "Yankee Doodle" himself. Colorful as a real "champ" should be—colorful, yet conservative. Depend on subdued Heathers and soft Camel-Tones for that. And here's the payoff—every one of these handsome Shetland overcoats is Rochester-styled and tailored. If you want a true definition of superior quality, that's it! All this is only a pale carbon copy of what you'll actually see—at Bond's, and in your mirror. It's a pleasure you shouldn't put off any longer.

$25 $30 $35
Executive Group . . . $45

Charge It. Extended Charge Account invites you to pay one-third JAN. 10, FEB. 10, MAR. 10. Or use the Budget Service and pay weekly or twice a month. No extra charge for either service.

BOND CLOTHES
65 W. MADISON (Between Clark and Dearborn)
Madison Street Store Open Every Evening Till 8:30
WABASH AT MONROE 6339 SO. HALSTED ST.
3250 LINCOLN AVE. (Near Belmont)
OAK PARK—1133 LAKE ST.
Open Tuesday, Thursday, and Saturday Evenings

LANE BRYANT'S SECOND FLOOR

SIZES 14 TO 52

★ Mail and Phone Orders Randolph 9800

$16

$25.00 Value!

Stunning Black Quilted Lined Winter

Lansmoor COATS

YOUTHFUL straight from the shoulder! Jet black woolen . . . You'll love the flattery of its under-the-chin collar . . . the fashion-interest of its fine dressmaking detailing! . . . quilted lined and interlined . . . Satisfying warmth.

ONCE A YEAR

Lanely Dress Sale

$16.95 to $29.95 Values!

$12

Included are tailored, dressy, dinner and formal styles . . . cut velvets, rayon velvets, sheer rayons, lame combinations . . . Blacks, Blacks and colors, Soldier Blue, Royal, Aqua, Plum Wine, Brown, Black Cherry.

Misses' Sizes, 14 to 20
Women's Sizes, 36-56 • 16½-32½

$50

Buys $65 to $85 Values in Fur Trimmed

Lansmoor COATS

Silver Fox, London dyed Squirrel, Tar-black Persian, Glistening Skunk, Fisher Fitch and others! Matching the beauty of the superb woolens . . . every coat lined and interlined for luxurious warmth.

Sizes 16½ to 30½
14 to 20 • 38 to 52

SECOND FLOOR

Lane Bryant
101 N. WABASH AVE.

ORDER 4 NAVAL RESERVE UNITS HERE: STAND BY

500 Men to Be Assigned to Transport Duty.

BY HAROLD HUTCHINGS.

Four more Chicago naval reserve divisions, each made up of three to five officers and 100 men, have been ordered to stand by for active service aboard naval transports, it was announced yesterday. They are the 20th ,21st, 22d, and 23d divisions. A fifth Chicago division, the 26th, previously had received such orders. The reservists now are subject to call on five day notice.

Secretary of the Navy Frank Knox said in Washington that the units will be ordered to active duty in December and January.

The vessels to which the divisions will be assigned are former merchant ships.

Where They Will Go.

The assignments follow:

20th division—2 officers, 100 men, to the City of Newport News, rechristened the Fuller, at Seattle, Wash.

21st division—5 officers, 100 men, to the City of Los Angeles, renamed the George F. Elliott, at Baltimore, Md.

22d division—4 officers, 100 men, to the City of Norfolk, renamed the Neville, at Portland, Ore.

23d division—3 officers, 100 men, to the City of Baltimore, renamed the Haywood, at Portland, Ore.

The 26th division also is assigned to the Fuller. Each transport will have a crew of about 500 men.

Seek Officers for Marines.

Naval men explained that the term transport is applied by the navy to a vessel which transports either men or material—food, munitions, or other supplies.

There are 25 naval reserve divisions in the 9th naval district, whose headquarters is at Great Lakes Naval Training station.

Secretary Knox also announced yesterday the opening of candidate schools to give intensive training to volunteers seeking commissions as marine corps reserve officers. He said 1,200 recent college graduates 20 to 25 years old are being enlisted and will receive this training at the marine corps base at Quantico, Va. Those who gain commissions will augment the regular officer personnel of the marine corps.

PROBE 2 MORE CASES HERE OF DRAFT DODGING

The United States attorney's office is investigating two more cases involving conscientious objectors to the draft, it was learned yesterday. No names were revealed.

The first such case in Cook county, that of Howard Schomer, assistant to the dean of the University of Chicago chapel, will be heard Monday before Edwin K. Walker, United States commissioner. Schomer refused to register for the draft and is at liberty in $500 bond signed by himself and the Rev. Charles W. Gilkey, dean of the chapel.

Paul G. Armstrong, state draft director, warned yesterday in Springfield against overly enthusiastic action by local boards against men who might appear to be evading the draft.

Lets Money Wait

[Acme Photo.]

CAROL KANE.

Los Angeles, Cal., Nov. 20 [Special].—Actress Carol Kane has $50,000 waiting for her any time she wants to go to Germany to get it. But Miss Kane, who recently arrived here from Europe says she has no intention of going to Germany. She plans to make her home here and forget about the fortune she left behind after her 10 year movie career in Europe.

TWO CHICAGOANS 1ST BROTHERS IN COUNTY TO ENLIST

The first brothers to volunteer for military service under the draft act in Cook county are Jack and Herman Hoffman, 22 and 21 years old, 7515 Essex avenue. They are scheduled to report for induction at 7:30 a. m. Nov. 29 in the Chicago induction station, 234 East Chicago avenue, as two of three men in the quota for local draft board 90 of the 7th ward.

Jack is a clerk in an insurance office, and Herman is unemployed. They said they had decided it was best to complete their year's military service at once.

Of the 178 Cook county men inducted Monday and Tuesday, 108 had passed muster in routine examinations at the Fort Sheridan reception center yesterday. The remaining 70 men will be interviewed for classification and inoculated tomorrow.

Induction stations are scheduled to open tomorrow in Milwaukee and Detroit, inaugurating induction in Wisconsin and Michigan of the 6th corps area. The Illinois induction personnel will operate in Peoria on Saturday. The Chicago induction station reopens next Monday.

J. J. Dewey, Hotel Chief's Son, Enlists in Air Corps

John J. Dewey, son of William M. Dewey, president and general manager of the Edgewater Beach hotel, has enlisted for three years in the air corps and is in training in the aviation ground school at Jefferson Barracks, Mo., preliminary to being sent to Hawaii. Dewey is 34 years old. He formerly held a commission as second lieutenant in the army reserve corps. He once was assistant manager at the Edgewater Beach hotel.

DEMANDS HOUSE PROBE DEFENSE WASTE, DELAY

Hoffman Asks Accounting of Billions Spent.

BY WILLARD EDWARDS.
[Chicago Tribune Press Service.]

Washington, D. C., Nov. 20.—The house was urged today by Representative Clare E. Hoffman [R., Mich.], to investigate charges of waste, inefficiency, and delay in the handling of the national defense program.

Rep. Clare E. Hoffman.

Democratic leaders, disgruntled after yesterday's 191 to 148 vote which defeated their move for adjournment, planned a program of inaction for the house. Hoffman declared the legislators could improve the next six weeks by inquiring into the progress of the defense program. He specifically accused the administration:

1. With wasting the taxpayers' money on the military and naval preparedness program.

2. With permitting activities which hinder and delay that program.

3. With permitting the exploitation of the American laboring man.

"Nothing for Congress to Do."

"The President, asked to comment upon the refusal of congress to adjourn, stated he had no further legislative program to submit to us," Hoffman told members.

"We have appropriated billions of dollars for defense and passed a conscription bill for an army of more than a million men. It is our responsibility to see that the taxpayers' money is wisely and economically spent.

"Sixty days ago I charged on this floor that this administration is permitting racketeers in labor unions to levy tribute upon the working man.

Wasting Taxpayers' Money.

"Today, I repeat the charge that this administration is deliberately following a course, permitting abuses, which outrageously increases the cost of the defense program, which wastes the taxpayers' money.

"I challenge the Democratic party to deny this charge."

Britain Plans to Ration Food for Farm Animals

LONDON, Nov. 20 (AP).—Food rationing, already enforced for human beings, will become effective Jan. 1 for farm animals—cattle, sheep and horses—"if possible," it was announced officially today.

4,500 SEEK JOBS AT CAMP GRANT; MUST PAY UNION

$50 to $100 Charged for 18 Weeks' Work.

Rockford, Ill., Nov. 20 [Special].—Four thousand five hundred workmen had filed applications today at the Camp Grant employment office for jobs on the $4,250,000 construction project now under way.

Under the contractor's rules requiring membership in American Federation of Labor unions for all employés on the project, the men will be required to pay union initiation fees ranging from $50 to $100.

Carpenters, Laborers Pay Up.

About a hundred carpenters who were certified as A. F. of L. members thru payment of initiation fees of $100 each, were added to the camp construction crew today. About 400 men, including laborers, are now working at the camp. As union members the men already have paid or are paying several thousand dollars into union treasuries.

Officials of the C. I. O. United Construction Workers union contended today that A. F. of L. unions will draw down a $350,000 jackpot for their treasuries if they succeed in limiting employment to A. F. of L. men. They have protesting action of John Griffith and Sons, general contractors, in specifyingg A. F. of L. membership as a job requirement.

Secretive About Money.

Monroe Johnson, business agent of the A. F. of L. Laborers' union, refused to reveal today what the union intends to do with the fortune in initiation fees he is expected to collect other than to say it would be used for "union expenses."

One hundred and eight concrete piers already have been poured for buildings for the camp reception center and carpenter work on the first of the buildings is under way. The reception center is to include 65 buildings. The units are to be built on a mass production and are to be completed by Jan. 15. All of the project must be finished by March 15. Thus workers paying the initiation fees have in prospect 18 weeks work at most.

BIND AND ROB COUPLE.

A bandit bound Melville Rosenberg and Rosenberg's wife with neckties yesterday in their apartment at 7011 Greenview avenue and robbed them of $60 and $600 worth of clothing.

MR. KALTER PAINTS SOME CUPIDS THAT REALLY COME TO LIFE

Christopher H. Kalter, a painter with the county bureau of public service, has painted the marriage courtroom many times in the last 35 years. He has wielded his brush before, during, and after weddings. Yesterday, while scores of County building employés looked on, Kalter stood in the Marriage court and was united with Miss Margaret A. Canning, 52 years old and 12 years his junior. They have known each other 22 years. They will live at 1936 Blackhawk street after a five day wedding trip.

A Real Thanksgiving Feast at

Harding's
JUST WONDERFUL FOOD

Of course that generous portion of golden browned Turkey will be the main attraction, but—all the trimmings (and we do mean all—right down to the branded mince pie) will delight your family and friends on this great National Holiday.

Reservations, if you wish, may be made for the Colonial Room by phoning State 1133.

Colonial Room
21 S. WABASH AVE.

68 W. MADISON ST. 135 NO. CLARK ST.

Treasure Chest and Special Prizes for the kiddies at all three restaurants.

Once – In-a-Lifetime Opportunity!

Glamorous Parker Fur Coats

Modeled by Mannequins in Fur Fashion Motion Picture Production

These magnificent advance-fashion fur coats were chosen for their faultless style, glamorous luxury and exquisite quality to be featured in a special motion picture. Now Parker has them on special sale—at prices such fur coat perfection could never be obtained for under any other circumstances. A glorious opportunity for you to own one of these Hollywood-inspired fur masterpieces—if you hurry!

Friday and Saturday Only!

Save as Much as 50%

	VALUE	REDUCED
Silver Fox Coat	$500	$295
Russian Persian Lamb Coats	$495	$285
Russian Grey Persian Lamb	$425	$265
Sheared Canadian Beaver	$495	$325
Regal Canadian Mink	$1,295	$795
Baum Marten Blended Muskrat	$275	$165
Natural Siberian Squirrel (with Hat)	$275	$185
Civet Cat (Spotted Skunk) Hat and Muff	$200	$115
Natural Skunk Greatcoat	$300	$175
Silver Tipped Let-Out Raccoon	$300	$175
Natural Blue Fox Greatcoat	$395	$225

Budgets Arranged

Parker Fur Co.
THIRD FLOOR Consumers Building
220 S. STATE STREET
Open Daily 9 A. M. to 9 P. M. Between Quincy and Adams Sts.

$29.50

$25

Brook-haven means the livest styles & best values in students' and boys' wear

ANCUNA FLEECE OVERCOATS
for students, cadets and juveniles

$29.50 for students $25 for cadets

They're the livest, best looking and longest wearing coats a fellow could own. Deep, warm fleeces—a scientific blend of wool, mohair and alpaca—in new fly front set-in sleeve models, in polo shades, British tan, teal, green and blue—and what value

Student sizes 17 to 22 years—cadet sizes 12 to 16—juvenile sizes 6 to 12, $16.50

$16.50

Other overcoats of Wampaca fleece
STUDENT SIZES—$20
CADET SIZES—$18.50
JUNIOR SIZES—$13.50

Campus coats — sheep or wool lined
FOR STUDENTS—FOR BOYS—AND FOR JUNIORS, $10.75

3rd floor

MAURICE L ROTHSCHILD
State at Jackson

Two Hundred Custom Chairs

$29.75

Regularly $47 to $63

Brocatelles
Tapestries
Damasks
Mohairs

68 models of wing, lounge, barrel chairs, etc. . . . some with down and feathers . . . many with mahogany frames.

This is just one of the featured groups in the great floor sample and factory exhibition and overstock sale of chairs now in progress at Tobey's.

Other Chair Groups . . . including all the season's newest models . . . Regularly $65 to $110.

Now $39.75 to $59

158 Sofas . . . in French, English and overstuffed styles . . . mahogany and walnut frames . . . all fabrics and colors. Regularly $98 to $347.

Now $69 to $226

TOBEY
121 SOUTH Wabash
Between Monroe & Adams

"If you think he's lonesome, let's get him a pal thru Tribune want ads."

HILLMAN PLEADS FOR LABOR PEACE IN C. I. O. ADDRESS

Answers Abuse of Lewis with Soft Words.

BY WILLIAM FULTON.

[Chicago Tribune Press Service.]

Atlantic City, N. J., Nov. 20.—In an impassioned plea for labor unity, National Defense Commissioner Sidney Hillman today called upon delegates to the third annual convention of the Congress of Industrial Organizations to make peace within their ranks and hold out the olive branch to the American Federation of Labor.

Sidney Hillman.

Hillman's speech met with thunderous cheers from delegates representing the Amalgamated Clothing Workers of America, of which he is president. It was greeted with eloquent silence by the extreme left wing unions dominated by communist doctrine.

With soft words and "no bitterness in my heart," Hillman turned aside yesterday's outpouring of invective by John L. Lewis in which the C. I. O. president closed the door on peace with the A. F. of L.

Lewis invited Amalgamated, with its 250,000 members, to "get out" if it didn't like the way the C. I. O. is being run. Hillman arose before the convention to decline the invitation.

Rips Into Communists.

"The Amalgamated will stay in the C. I. O.," shouted Hillman. "It will abide by majority decisions."

Saying he had the "full support of the President of the United States," Hillman went on to flay the communists as a menace to the American labor movement and to warn against sabotaging the defense program.

Hillman's broadside at the reds reflected the growing controversy in this convention over the communist issue.

A resolution offered by the Amalgamated delegation, barring all communists, Nazis, and Fascists from paid office in the C. I. O., was bottled up tonight in the constitution committee. It never is expected to see the light of day on the convention floor.

Lewis, who has tolerated the invasion of the communists and their fellow travelers into key positions in C. I. O. unions, had packed the constitution committee and other committees with delegates of extreme left wing sympathies, who said the Amalgamated resolution was offered too late for consideration.

Murray Opposes Reds.

It is because of this situation, according to reliable sources, that Philip Murray, C. I. O. vice president, is loath to accept the presidency of the congress when Lewis resigns in keeping with his campaign pledge to quit if Wendell Willkie were not elected. The Scottish-born Murray is a devout Roman Catholic and strongly opposed to the reds and all they stand for.

Murray told the convention yesterday he was not a candidate to succeed Lewis. In his remarks today, Hillman urged the convention to "demand" Murray's election. The vote will come on Friday.

Reviews Defense Program.

Hillman, in a speech lasting an hour and forty-five minutes, reviewed and defended his part in the national defense program. Lewis' report to the convention had assailed the defense commission, asserting that despite "pious declarations" the administration is granting millions of dollars worth of contracts without regard to labor law compliance.

Pleading with his C. I. O. colleagues not to be impatient, Hillman declared 800,000 men already have marched back to work under the defense program. He expressed the hope that unemployment will be "licked" in another year. Ghost industrial towns are springing back to life, he said. The National Youth administration is being converted into a vast training school to give opportunities for employment, he added.

Warns of Labors' Perils.

Shouting and pounding his fist on the lectern, Hillman said he hoped the C. I. O. delegates were not deluded into thinking that what had happened in Europe could not happen here.

"What has happened to free labor in France?" he cried. "Its leaders are in concentration camps. The civilized way of life is being crushed. You know what would happen here—labor would be the first victim.

"We must protect ourselves against these human beasts, with apologies to the beasts of the jungle.

"By God, let us make the defenses of this country so strong and powerful that even the maniacs of Europe will recognize this is no hunting ground for them."

Amid applause from the ranks of the Amalgamated Clothing and Textile Workers union, Hillman attacked communists within the C. I. O. There was silence at the long tables of unions which have Reds in key offices and follow the Moscow policy "line"—the martime workers, the transport workers, longshoremen from the Pacific, canning workers, state and municipal employés, office and professional workers, and others.

Brands Reds a Menace.

"There are elements who cannot participate in the democratic process because their loyalty belongs outside this organization," declared Hillman. "I don't have to call them by name. Whether the orders come from Rome, Berlin or Moscow, it's the same thing.

"Every scoundrel in the labor movement was regarded as all right as long as he joined the United Front. These people are a menace to the labor movement."

Before Hillman spoke, the convention adopted resolutions calling for continuance of the Works Progress administration in all its phases; the holding of a conference of government, labor, industry, farmers and consumers to take measures "to prevent economic disaster following in the wake of national defense spending; a comprehensive program for youth; protection of labor's bargaining rights on defense projects; increased housing, and federal inspection of mines.

Granted Divorce

[TRIBUNE Photo.]

MRS. RUTH SINADINOS.

Three days after their marriage of last April 30, Thomas Sinadinos was going thru the purse of his bride, Ruth, 23 years old. He found two cigarets, then chastised the young woman with his fists. This was related yesterday to Judge Rudolph Desort by her attorney, Norman Becker. The court granted a divorce, allowing her an $800 settlement and giving her the couple's wedding presents, valued at $1,500.

CITY CONTRACTOR USING NONUNION FORCE IS BEATEN

Effingham, Ill., Nov. 20 [Special].—Mayor H. B. Rinehart's son, Ed, a contractor, was recovering today from an attack made on him yesterday afternoon by pickets protesting his use of nonunion men on a city paving project here. Five men arrested on charges of assault with a deadly weapon were released today on bond of $500 each.

A picket line was formed yesterday at the alley paving job in the business district. Rinehart said that when he returned to work after lunch a group of men assaulted him. He was knocked down and was being struck with a paving brick, he said, when police came to his rescue. He was not seriously hurt.

The men arrested are members of the A. F. of L. Common Laborers' union, which has been conducting an organizing campaign in this ordinarily nonunion town for about a year.

Don't Buy

any musical instrument until your child has shown a very definite talent for some one instrument.

USE OUR 10-WEEK TRIAL PLAN

$1 PER WEEK

Includes:

- Use of a fine instrument in your home
- Microphone training
- Native ability music test
- All instruction material
- 8 ensemble lessons
- 10 PRIVATE LESSONS

Choice of Instruments:

Eb Saxophone Violin Guitar
Accordion Clarinet Drums
Cornet Trombone Marimba

. . . and the best of instructors to give your child that all important start.

NO INSTRUMENT TO BUY

FILL OUT AND SEND COUPON TODAY

Open Evenings Until 9 P. M.

Chicago Musical Instrument Co.
Sponsor of
Chicago
SCHOOL OF MUSIC
309 S. Wabash Ave., Chicago, Ill.

Please sent full information, without obligation, about your 10 Week Trial Plan.

NAME ....
ADDRESS ....
INSTRUMENT ....

It's The HUB for

MANHATTAN "WHITES"

For Every Man . . $2

No man ever had too many white shirts. And no white shirt can give a man greater enjoyment for $2 than the Manhattan "Duke." Gleaming white broadcloths . . . *Size-Fixed . . . Man-Formed . . . Laboratory-Tested . . . Collar-Perfect.* See the "Duke" in any of our 4 stores, or order by mail from the size chart below.

First Floor

COLLAR SIZES AND SLEEVE LENGTHS

13½	14	14½	15	15½	16	16½	17	17½	18	18½	19	20	
31	31	31	31	31	31	..	..	..	..	..	..	..	
32	32	32	32	32	32	32	32	32	..	..	..	..	
33	33	33	33	33	33	33	33	33	33	..	..	..	
34	34	34	34	34	34	34	34	34	34	34	34	34	
..	35	35	35	35	35	35	35	35	35	35	35	35	
..	..	36	36	36	36	36	36	36	..	..	..	..	
..	..	..	37	37	37	37	37	..	..	..	..	..	

EXTRA SIZES 18½, 19, 20 at additional cost

Other Manhattan Shirts, $2.50, $3.50 and $5

THE HUB
Henry C. Lytton & Sons
State and Jackson, CHICAGO • EVANSTON • OAK PARK • GARY

in Chicago, Evanston, Oak Park and Gary

FRIDAY—AT THE HUB

SPECIAL PURCHASE
MUCH HIGHER PRICED

GGG OVERCOATS

Guaranteed Year's Lowest Price

$59.50

Right at the height of the season we bring you the finest coats the market affords—*at a January Sale price!* And we mean *finest,* for as you will readily see, coats of this character are selling elsewhere for considerably more than $59.50. If you want a fine coat there's one place and time to get it—and that's *here and now!*

Third Floor

Single and double breasted dress styles, ulsters and button or fly-front business coats. All this season's models and colors.

THE HUB
Henry C. Lytton & Sons
State and Jackson, CHICAGO EVANSTON OAK PARK GARY

Best Value We Know of In

2-TROUSER SUITS AND OVERCOATS

CHICAGOANS!

$33.50

Symbolic of Chicago's "I Will" spirit, we named these clothes "Chicagoans" because we *willed* to bring you the best style-values obtainable in this price class—*and we did!* A great group of suits in tweeds and durable worsteds *(Second Floor)*—and overcoats in tweeds and fleeces.

(Third Floor)

Covert Suits with 1 Trouser . . . $37.50

NO DOWN PAYMENT. NO CARRYING CHARGE

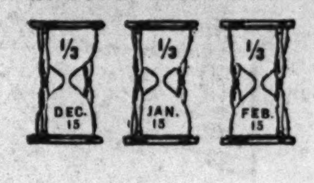

On Our 90-Day Charge Account Your Purchase Is Divided Into 3 Payments.

THE HUB
Henry C. Lytton & Sons
State and Jackson, CHICAGO • EVANSTON • OAK PARK • GARY

A. F. OF L. FAVORS SOCIAL SECURITY FOR PUBLIC AIDS

Would Exempt Those with Civil Service Pensions.

BY WILLIAM SHINNICK.
[Chicago Tribune Press Service.]

New Orleans, La., Nov. 20.—The American Federation of Labor, in convention here today, adopted a resolution advocating "permissive legislation" that would bring several million state, county, and municipal employés under provisions of the social security act. Such employés now are without the insurance and unemployment benefits of the law.

The resolution, however, specified that civil service employés now covered by adequate pension systems may remain outside the social security regulations. This was desired particularly by certain organizations of policemen and firemen in large cities.

This afternoon Edward A. Jamieson, a fraternal delegate from Canada, said Canadian labor is putting its utmost efforts into war measures and that there had been no serious troubles between the workers and their employers—public or private.

"The English speaking people of the world will not be defeated," Jamieson said. "We in the labor movement know what would happen to us if the totalitarian countries were to prevail."

Those countries, he added, already have destroyed trades unions.

After Jamieson had finished, William Green, president of the federation, pledged its aid to Canada in defending herself.

This sentiment was applauded by the convention.

Sol. A. Rosenblatt, general counsel of the Democratic National committee and formerly impartial chairman of the cloak and suit industry in New York, spoke at the morning session, delivering an attack on the press, similar to those made by other New Dealers recently.

Rosenblatt said that a great shock overtook American newspapers on Nov. 6 when it was learned that President Roosevelt had been returned to the White House "to continue his inspiring leadership." He added that there are too many "press made" personalities who misrepresent what they say as public opinion. He said he favors a "truly free press," but criticized the news standards of most newspapers.

There will be no convention session tomorrow. There will be only one more this week, on Friday. Secretary of Labor Frances Perkins is to deliver an address next Monday morning.

Divorces Comedian

[Acme Photo.]
MRS. NORMA AUER.

Los Angeles, Cal., Nov. 20 (AP).—Norma Auer won a divorce and $1,000 a month alimony and child support today from Film Comedian Mischa Auer. She testified that he argued in the presence of their children and frequently in the presence of guests. The Auers married in 1931 and separated a month ago.

KING FOR TO-DAY!
Young Tom Turkey with all his glorious trimmin's "What a Feast." 85c to $1.25
Served from 11 a. m. to midnight
Ricketts
CLARK AT DIVERSEY

No More Classes, No More Books (for 4 Days Only)

Chicago's 500,000 school children today will start a four day recess over the Thanksgiving holiday week-end, the last major break in the school routine before the Christmas holidays. Classes will be resumed Monday.

ELECTION BOARD CIVIL LIST MOVE DEALT NEW BLOW

The Illinois Appellate court, third division, dealt a new setback yesterday to efforts to place employés of the Chicago board of election commissioners—other than judges and clerks of election—under the city civil service act.

An opinion written by Justice Joseph Burke affirmed a lower court decision sustaining a motion to dismiss the petition of Joseph Coleman, a taxpayer, by which he sought inclusion of the commission's employés in the jurisdiction of the act.

Coleman contended the employés are included by implication, since they are not specifically exempted, as are judges and clerks. Justice Burke said jurisdiction of the commission is not confined to the city, but extends to all villages in Cook county that care to be under it, and the city civil service act cannot apply. The lower court decision was by Circuit Judge Harry M. Fisher.

Murray-Black
5th Floor Butler Bldg.
162 N. STATE STREET

TAKE YOUR COAT WITH YOU
$10 DOWN
Balance One Year to Pay

Established 20 Years

As illustrated, Mink and Sable-dyed Muskrat, $100

Soft, Silky Pelts, Excellent Workmanship — A Beautiful Blending of Style, Quality, Value

$100 Values to $175

Natural Gray Squirrel Paw.....$100
Cross-Dyed or Red Fox Coats...$100
Silvertone Muskrat $100
Mink-Blended Muskrat..........$100
Black Cross Persian Lamb.......$100
Persian Broadtail Paw, Lustrous..$100
Dyed Skunk Greatcoats........$100

Every coat carries a 3 season guarantee.
Free Storage and Repairs.

MURRAY-BLACK —162 N. STATE ST.—5TH FLOOR, BUTLER BLDG.
Open Evenings to 7, Sunday to 5

Boys! Parents!

TOMORROW—THE HUB *Introduces* STEEL-SPUN SUITS ... with the Most Exciting Offer Ever Made On Our SEVENTH FLOOR

GUARANTEED FOR ONE YEAR!

AGAINST WEAR!!

Think of it—a new suit if Steel Spun wears out one year from date of purchase (rips and tears excepted)! We can show you laboratory tests on tensile strength and abrasive cycles but the final answer is the year's wear test on your own boy! Steel Spun is a husky wool fabric in herringbone tweed effects (blue, brown, lovat, gray) smartly styled, sturdily tailored. Shown for the first time Friday — and exclusive with us in Chicagoland.

FOR STUDENTS, SIZES 32 to 38
$19.85 *Extra Trousers $4.95*

FOR CADETS, SIZES 12 to 18
$15.85 *Extra Trousers $3.95*

Seventh Floor

THE HUB
Henry C. Lytton & Sons
State and Jackson, CHICAGO • EVANSTON • OAK PARK • GARY

Beginning Friday, November 22, our Downtown Store Hours for Christmas will be 9 a.m. to 6 p.m.

MARSHALL FIELD & COMPANY

Do you realize—time's getting short (8 days left)
...and now's the *best time* of the whole year to buy!

NOVEMBER SALE OF DECORATIVE LINENS

EVERY PIECE IS SPECIALLY PRICED

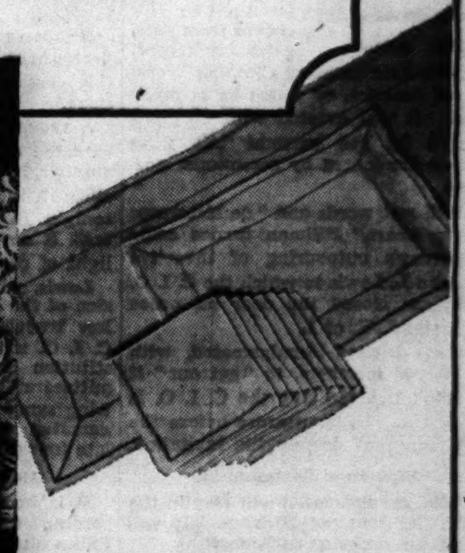

FRINGED LINEN SETS
One of our most popular! Blue, peach, green, aqua, dusty rose, natural, pink. Scarf, 12 x 36; eight doilies, 12 x 18; eight napkins, 17 x 17. 17 pieces, $11.85

CREAM LINEN SETS
with handsome embroidered borders of red, aqua, light green, dusty, pink, dubonnet, blue, brown. Scarf, 8 doilies, 8 napkins. 17 pieces, $9.85

STUNNING QUAKER LACE
72x90 $6.75 *72x108* $7.50

Sturdy; wears wonderfully; its pattern is charming. And it always makes a table look *so* "dressed up." Marvels for the money at these prices.

Second Floor, North, State
Also Evanston and Oak Park

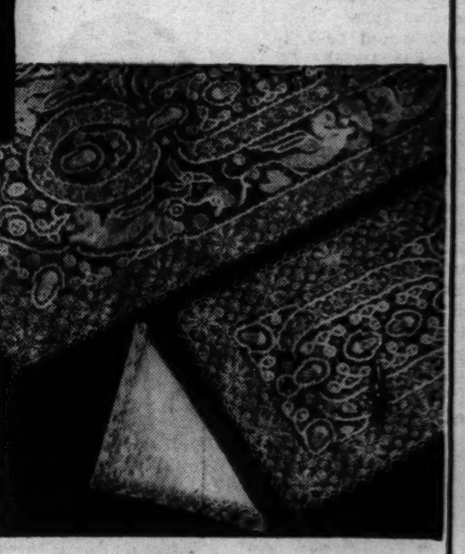

MOSAIC BRIDGE SET
White as snowflakes and dainty as can be with *inches* of fine embroidery. Cloth, 34 x 34, and 4 matching napkins at $6.50

Why not a gift of Linens?

HANDMADE VENICE LACE
With lovely matching Bisso linen napkins. In cream color. Scarf, 17 x 40; eight doilies, 12 x 17; eight napkins, 17 x 17. 17 pieces, $15.75

Left
POMEGRANATE LINEN SET
54 x 54 cloth, 6 matching napkins
$4.45

Smoothly woven linen in a dashing print. Napkins are 16 x 16 inches. Also available in a 54 x 70 cloth with 6 matching 16 x 16 napkins at $5.35

Right
FLORAL EMBROIDERY SET
64 x 84 cloth, 8 matching napkins
$24.85

Excellent quality cream linen, hand-embroidered in a charming floral pattern. Graceful scalloped edge. Also size 64 x 104 cloth, 12 matching napkins at $29.85

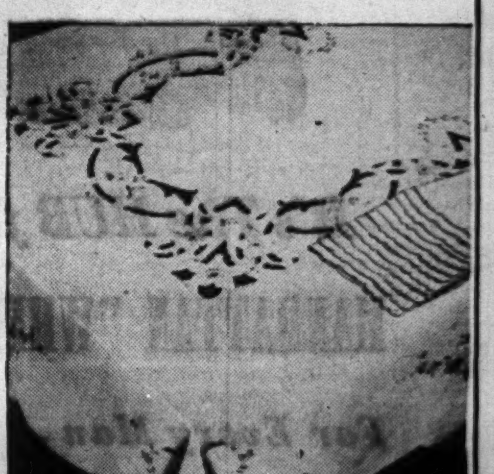

CHENILLE BEDSPREADS
...worth cheering about

Extra beautiful...
Extra low priced

SHELL AND SCROLL... $5.95
Beautifully styled and featured in solid colors of rosedust, blue, gold, green, peach, tan, cedar and white. Sunfast and tubfast, of course!

ROYAL PLUME... $6.95
Graceful two-tone design in chenille on heavy muslin. Sunfast, tubfast colors: rosedust, blue, green, peach, tan, white, rust.

Second Floor; North; State
Also Evanston and Oak Park

$5.95
$6.95

Tomorrow! Toy Opening Day on State Street
Big Parade Starts at 11:05 o'clock

TOMAN SUGGESTS 4 POINT PLAN TO GET BACK TAXES

Hopes to Collect Overdue 100 Million.

County Treasurer John Toman yesterday outlined the details of a four point tax collection drive which he predicted would bring in 100 million dollars of overdue real estate taxes which now total 140 millions.

The plan, for which Toman has requested the establishment in 1941 of a special new collection division of 42 men, would be supervised by a new tax expert at $6,000 a year.

"I want to emphasize that this proposal is not any attempt on my part to add patronage pay rollers," Toman said. "This whole plan has been pushed by the Chicago Association of Commerce and other civic groups and they are as anxious as I am to see it go thru so we can have an adequate staff to bring in back taxes. My only purpose is to get a staff of men who know tax matters and can collect taxes."

Chief Points in Plan.

The chief points in the plan, as explained by Toman, would be:

1. Establishment of individual card records of all the 350,000 real estate parcels that are in arrears on their taxes. The cards would show the owner, assessment, tax delinquency by years, tax litigation, if any, involving the parcel, and special assessments unpaid, if any. Such a card index system would eliminate the use of the present antiquated warrant books in checking tax delinquencies. The record for each property for each year is kept in a separate warrant book.

2. Analysis of the individual collection cards "on a business basis" to determine which delinquents are best able to pay and hence should be approached first. For example, Toman said, a preliminary study already indicates that about 3,000 properties owe back taxes of $800 or more a year and account for 35 million dollars of the present delinquency.

Proposes Interviews.

3. Interviews with the delinquents, beginning with the most likely payers. These delinquents would be interviewed by three trained tax experts, who would seek to help the property owners make payments by suggesting instalment plans, foreclosure sales, or other methods. The experts also would be in touch with mortgage bankers who might be willing to lend delinquents money to pay up their old taxes.

4. Court action to collect the taxes if no plan can be worked out or the taxpayer refuses to coöperate.

Toman has requested an appropriation of $125,000 in the 1941 budget for the division.

The second hearing on the plan will be held before the Circuit court judges' committee on help Tuesday.

4 Generations of Dogs to Star in Pet Exhibit

(Picture on back page.)

Los Angeles, Cal., Nov. 20 [Special].—Four generations of bulldogs are being groomed for the winter dog show at the Shrine auditorium here Nov. 23 and 24. They are Little Chief; his father, Rodoco Mentor; his grandmother, Laura's Nancy, and his great grandmother, Laura's Bill. The dogs are owned by Mr. and Mrs. H. C. Turner.

Thankful After $30 Haul, Bandit Takes Turkey, Too

Two bandits took $30 yesterday from Fred Krebs Jr., driver for a meat market at 2745 Devon avenue, after he completed a delivery at 6246 North Talman avenue. One of the robbers then stepped to the rear of the truck and selected $12.50 worth of turkey and trimmings for his Thanksgiving dinner.

PRE-SEASON SERVICE TO
FLORIDA
AND THE SOUTH VIA THE FAMOUS
SOUTHLAND

Daily service now in effect to all parts of Florida—over the *most scenic* route South.

Starting December 13th—New improved faster service. All modern air-conditioned equipment to East and West coasts. New through sleeping car to Jacksonville, Ft. Myers and Miami. Also coach service.

Lv. Chicago (Union Station)	11:40 PM CT
Ar. Tampa	8:10 AM ET
Ar. Sarasota	10:05 AM ET
Ar. Ft. Myers	12:35 PM ET
Ar. St. Petersburg	9:00 AM ET
Ar. Miami	12:40 PM ET

Midday departure to Jacksonville via the popular FLAMINGO.

Beginning January 1st, the deluxe FLORIDA ARROW.

Low Cost All-Expense Tours

For reservations apply Ticket Offices: 354 N. Michigan Ave.; 101 S. LaSalle St., Union Station; R. C. CALDWELL, Div. Passenger Agent, Room 1027, 33 N. LaSalle St., or phone CENtral 7200.

PENNSYLVANIA RAILROAD
LOUISVILLE & NASHVILLE R. R.

Purdue Queens

JEAN LAUER.

Ann Ostrander. — Martha Lommel.

Lafayette, Ind., Nov. 20 [Special].—Four young women were chosen for the beauty section of Debris, Purdue university's yearbook, by Earl Carroll, Hollywood show producer who came here to judge the contest in Purdue music hall. The four co-eds selected were Jean Lauer, Gary, Ind.; Ann Ostrander and Martha Lommel, both of West Lafayette, Ind., and Jean Moses of Charleston, W. Va.

VOTE TO INDICT FORMER TEACHER ON RAPE CHARGE

Samuel R. H. Reed, 53 years old, colored, of 6233 Indiana avenue, a suspended teacher at the Phillips Elementary school, was reported to have been named in a true bill voted by the grand jury yesterday charging him with rape.

In Municipal court Judge Edward S. Scheffler continued delinquency charges against Reed to Dec. 11, and he is to appear Dec. 16 before Judge Victor A. Kula on charges of being the father of an illegitimate child. As he left Judge Scheffler's court he was served with a sanity warrant, issued by Judge Albert E. Isley of Newton, sitting in County court, at the request of Reed's daughter, Wilhelmina, 3831 Calumet avenue.

Hearing on the sanity warrant is scheduled for tomorrow before Judge Isley. Meanwhile Reed was held without bond in the Psychopathic hospital. The Municipal court charges have been pending since July 8, and Reed was suspended by the board of education Sept. 18.

DANCER NAMED IN MUSICIAN'S MYSTERY DEATH

An inquest into the death of Frank Cotterell, 37 years old, a saxophone player, was continued yesterday until Dec. 12 for a chemical examination. Cotterell was found dying Tuesday on a couch in his home at 2017 Berteau avenue, but police said they found nothing to indicate the cause of death.

Cotterell's employer, Samuel Bromberg, an orchestra leader, testified at the inquest that Cotterell told him a week ago that "Jackie is driving me crazy" and threatened to commit suicide. Bromberg said Cotterell was infatuated over Miss Jacqueline Allen, a dancer in a night club at 871 Rush street.

Miss Dorothy Foote, a 26 game girl in a cocktail lounge at 2827 Broadway, also said Cotterell had threatened to end his life because of trouble between himself and Miss Allen.

Test Your Facts

Below each of the following questions are listed three answers. Make your choice, turn to page 36 in the Want Ad section for the correct answers, and mark your score:

1. In what year was the first Thanksgiving day observed?
[a] 1608, [b] 1621, [c] 1625.

2. Who was the first President to proclaim a Thanksgiving day?
[a] Washington, [b] Jefferson, [c] Monroe.

3. What President started the custom of setting the fourth Thursday of November as Thanksgiving day?
[a] Madison, [b] Cleveland, [c] Lincoln.

4. Which of the following has jurisdiction over the holidays to be observed in the United States?
[a] The President, [b] the states, [c] congress.

SLUGGED BY TWO GUNMEN.

Jasper Sherman, 5348 Pensacola avenue, was slugged and robbed of $1 by two masked gunmen in the garage behind his home yesterday.

CARSON'S PHOTOGRAPH STUDIO

A DOZEN PHOTOGRAPHS WILL SOLVE A DOZEN CHRISTMAS PROBLEMS

SPECIAL PRICE UNTIL NOV. 30

3 LOVELY PHOTOGRAPHS 2.50
$5.00 VALUE

ONE IN OUR LUSTER BRONZE FINISH

OUR EXCLUSIVE FLUORESCENT LIGHTING will make your portraits lovelier than ever. Solve your CHRISTMAS Gift Problems with Photographs this year. Have them taken now before the holiday rush and SAVE.

CARSON PIRIE SCOTT & CO
Photographic Studio, Second Floor.

Never Before! a 7-way
FLOOR LAMP
....OF SUCH BEAUTY QUALITY and STYLING
on Sale
AT THIS AMAZING LOW PRICE ... COMPLETE with SHADE
$3.95
25c Down
25c Weekly

On Sale Tomorrow & Saturday at Buschs' 4 Stores

- Glass bowl reflector, having three stages of light
- 3 candle fixture has a switch lighting each candle separately and all together
- Individual Nite-Lite switch on base
- Heavy reeded tubing
- Ivory and gold antique finish
- Neatly tailored brocaded silk shade with harmonizing trimmings to match
- 5-inch Genuine Moonx insert

A stupendous offering of this sensational value for 2 days—only a limited quantity. You have seen these lamps at more than twice this price. Come early. You will appreciate this great value.

Immediate Delivery
No Carrying Charge

See these Beautiful Lamps at our 4 Stores

Ideal and useful for Every Home

All 4 Stores Open Every Evening—Others Mon., Tues., Thurs. and Sat. Eves.

Buschs Kredit Jewelers
37 E. Madison and Wabash

ENGLEWOOD STORE 6343 S. Halsted St. Between 63rd and 64th · OAK PARK 1141 Lake St. Opp. Marshall Field's · LINCOLN & BELMONT 3258 Lincoln Ave. Opposite Wieboldt's

Many More Days of Thanksgiving For You!

IF YOU BUY YOUR NEW WINTER SUIT and OVERCOAT FRIDAY or SATURDAY AT BENSON & RIXON'S BIG AFTER THANKSGIVING SALE

2 DAY SALE

$29.50 AND $34.50
TWO PANTS SUITS
TOPCOATS-O'COATS
$22.75
NO CHARGE FOR ALTERATIONS
TUXEDOS AND TAILS INCLUDED

2 Hours Free Parking State St. Store Palmer House Garage with purchase of $1 or more

Free Parking Broadway Store. Pascal Garage 4827 Broadway Opposite Store.

Free Parking Oak Park Store. Forest-Lake Service Station, and Eickelberg's Garage.

THE MORE YOU KNOW FABRICS ... THE MORE YOU KNOW QUALITY ... THE MORE YOU KNOW TAILORING ... THE MORE YOU'LL REALIZE THAT THIS EVENT IS THE CLASSIC OF THE SEASON

THE SUITS	THE TOPCOATS	THE OVERCOATS
• Heavy Worsteds	• Hand Woven Harris Tweeds	• Cordova Fleeces
• Imported Tweeds	• Rockoras	• Imported O'Briens
• Twists	• Scotstweeds	• Knitted Fleeces
• Shetlands	• Zipper Lined Coats	• Cordova Chinchillas
• Cheviots	• Balmacaans	• Ulsters
• All Models	• Raglans	• Balmacaans
• All Sizes to 50	• Box Coats	• Raglans

CONVENIENT CREDIT ACCOMMODATIONS

OUR FOUR STORES WILL BE OPEN FRIDAY AND SATURDAY UNTIL 9 P. M.

BENSON & RIXON CO

230 So. State St. • 4824 Broadway • 1301 Milwaukee Ave. • 1040 Lake St., Oak Park

MARSHALL FIELD & COMPANY

ANNUAL AFTER-THANKSGIVING SELLING OF 750 SMART WINTER FROCKS FOR GIRLS

VERY SPECIAL VALUES $6

wool gabardines, flannels, jerseys, corduroys, spun rayons, rayons with wool or rabbit's hair

Sizes: 7 to 14, 10 to 16

In all the years of this feature event, we've never seen a smarter collection—or more worthwhile savings! Because the girls are more than ever style-conscious this year . . . because leading manufacturers are clearing some of their very finest merchandise. The variety is so great it's practically a hit parade of the Winter's favorite styles and fabrics. You could choose with your eyes shut.

Not all sizes and colors in every style, so better set the alarm and be here early! Be smart and save . . . tomorrow.

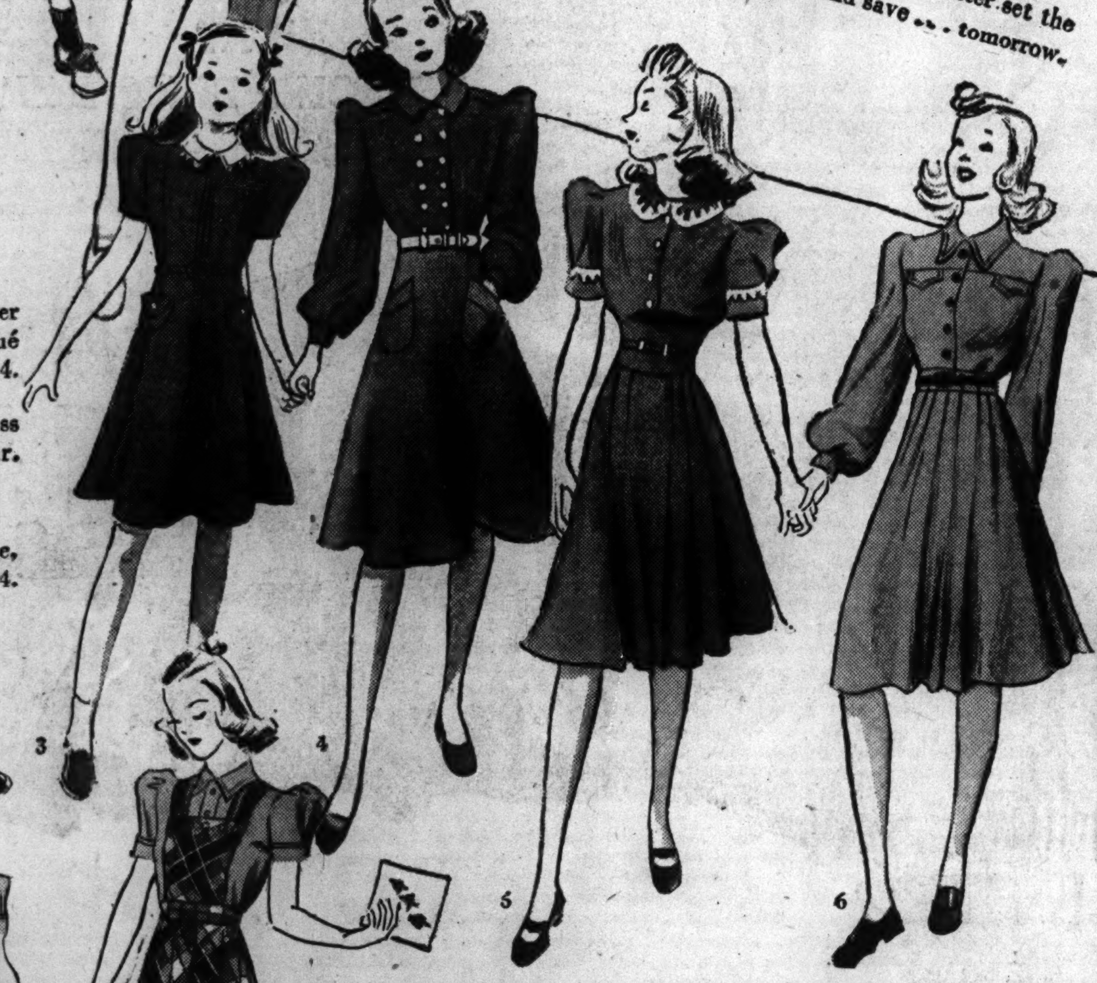

1. Plaid wool jumper with white piqué blouse. Sizes 7-14.

2. Jersey date dress with shawl collar. Sizes 10-16.

3. Wool gabardine, princess style. 7-14.

4. Wool gabardine classic. Sizes 10-16.

5. Rabbit's hair and rayon with white angora yarn trim. Sizes 10-16.

6. Wool jersey in popular pastels. Sizes 10-16.

7-8. Just alike for big and little sister. Plaid wool jumpers with wool and rayon blouses. 7-14; 10-16.

Girls' Section Fourth Floor Middle, State

Also in our Suburban Stores

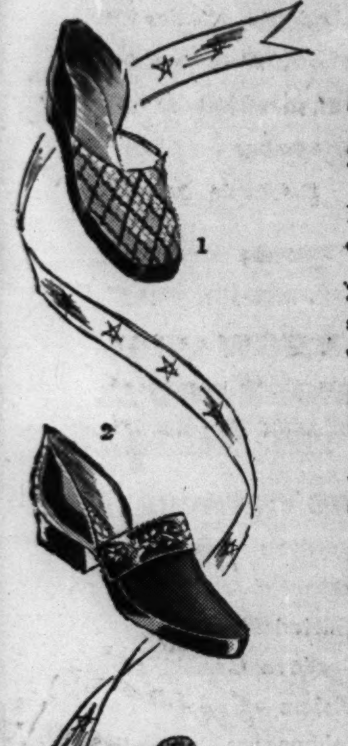

MAKE IT A MERRY SLIPPER CHRISTMAS

1. Quilted velveteen D'Orsay. Pink or blue. Tots', 4-11. Misses', 12-3. $2

2. Misses' embroidered rayon crepe slipper with rayon satin heel. Wine or blue. Sizes 10 to 3. $1.25

3. Cross-strap kid scuff. Blue or wine. Sizes 3½ to 8½. $4

4. Boys' electrified sheep's-wool scuff. Brown or blue. 1 to 11. $3.50

5. Corduroy monk wedgie. Blue, red or green. Sizes 4 to 8. $2.25

6. Girls' electrified sheep's-wool slipper. Wine, blue or brown. 4-9. $2.75

Young People's Slippers Fourth Floor, South, State

Similar slippers also in our Suburban Stores

Zip-out Sheepskin Lining

TWO POPULAR JACKETS AT A VERY SPECIAL PRICE

$11.65

Pocket big savings while your boy enjoys the luxurious warmth of one of these gale-stoppers. Two representative of the trend in one of the biggest jacket seasons in years! One of heavy wool in campus coat model; the other in shorter style of cotton, Zelan-treated to repel rain. Both with deep fleecy sheepskin linings that can be zipped out in warmer weather. Sizes 8 to 20.

1. Specially treated cotton with new saddle 'n slash pockets. Tan.

2. Wool fleece with five large pockets, including one zip-up for books. Brown or teal blue.

Boys' Section—Fourth Floor, South, State
Also in our Suburban Stores

Pastel Wool Jerseys

by L'Aiglon

$7.95

Sizes 14 to 44

Sizes 12 to 20

PROMISE YOURSELF AT LEAST ONE PASTEL THIS WINTER!

You're going to add color to your life this Winter. You'll flaunt pastels under your fur coat . . . wear them daily all season long . . . and into the Springtime, too. You'll indulge to your heart's content in the luscious colors that make a plain girl pretty . . . a lovely girl beautiful.

And you'll want *L'Aiglon* pastels in soft wool jersey because they're so nice and casual . . . and because their beautiful tailoring and discreet little details make them such superb values at $7.95. Come in tomorrow and see all four styles in all five colors

blue water
desert tan
shadow green
beach [illegible]
shalone pink

Sizes 12 to 20

House and Town Frocks
Fifth Floor, South, State
Also in Evanston, Oak Park, Lake Forest

Sizes 14 to 44

Beginning Friday, November 22, our Downtown Store Hours for Christmas will be 9 a.m. to 6 p.m.

MARSHALL FIELD & COMPANY

You'll have the time of your life choosing the coat you like best in this

ONCE-A-YEAR SELLING OF SAMPLE WINTER COATS

$50

Luxuriously fur-trimmed coats of Forstmann; Juilliard, Stroock fabrics; imported tweeds

1\. Enormous black fox pelerine you can wear with other things. Slim black wool coat. $50

- *Dyed Persian Lamb collars, plastrons, borders*
- *Big, fluffy Lynx-dyed White Fox collars; also Cross Fox, Kit Fox, Red Fox, Black Fox*
- *Skunk in natural, tipped and dyed versions*
- *Sheared Beaver on sports and dress coats*
- *Silvered Raccoon with imported tweed*
- *Blended Mink lavishly applied*

Our best coat makers saved their samples for us . . . that's why we can bring you this gorgeous collection of one-of-a-kind models. Magnificent furs, and lots of them, with quality fabrics. All the coats are beautifully tailored, warmly interlined. Plenty of blacks, as well as a big range of bright colors. Women's, misses' and half sizes.

2\. Rippling collar of lovely black and white civet cat. Muff to match included. Black wool. $50

3\. Generous bandings of inky black-dyed Persian lamb on black Juilliard wool. $50

Moderately Priced Coats—Sixth Floor, North, State
Also Evanston and Oak Park

$10

is a remarkably low price for

DYED PERSIAN LAMB HATS

Glossy, tightly curled Persian lamb, black as the ace of spades, is softly manipulated on black jersey, giving you a choice of charming little toques, turbans and bicornes. *Buy yours now*—if you'd flatter your fur coat—match your muff—save considerably at this grand low price.

Modern or Debutante Room
Fifth Floor, North, State
Also in Evanston and Oak Park

SPECIAL REDUCTIONS!

BROKEN-SIZE WINTER COATS FROM THE COAT SALON

87 coats, $77

68 coats, $87

- *Forstmann's Fine Woolens*
- *Juilliard's Fine Woolens*
- *Dyed Persian Lamb, Mink, Silver Fox, Beaver trims*
- *Broken sizes for women and misses*

Even if you hadn't planned on a new Winter coat at the moment, it'll pay you to see these repriced Salon coats. The amount and the quality of the fur that's packed into them will convince you now's the time to buy. Broken sizes but plenty of choice for all.

1\. Blended mink on black Juilliard wool. $77

2\. Silver fox on black Juilliard wool. $87

Coat Salon—Sixth Floor, North, State
Similar reductions at Evanston and Oak Park

Tomorrow! Santa and all his toys arrive on State Street. Big Parade at 11:05 o'clock

. . . CHECK OFF YOUR LIST IN A TWINKLING IN OUR SECOND FLOOR CHRISTMAS MART

Sparkling gifts from every corner of our gala Christmas store . . . gathered here in one convenient bazaar. In *Gift Court* you can find all those "just-what-I-wanted" gifts . . . whimsical stocking-stuffers, bright little baubles, long-to-be-remembered treasures.

Our dozens of ingenious salespeople are brimming with bright ideas. They'll help you fly through your list in a twinkling—and love it! Once your choices are made, you can take them to *The Gift Box* in a corner of *Gift Court*. For only expense of materials, artists do magic tricks with glittering wrappings . . . transform *your gifts* into packages of glistening beauty.

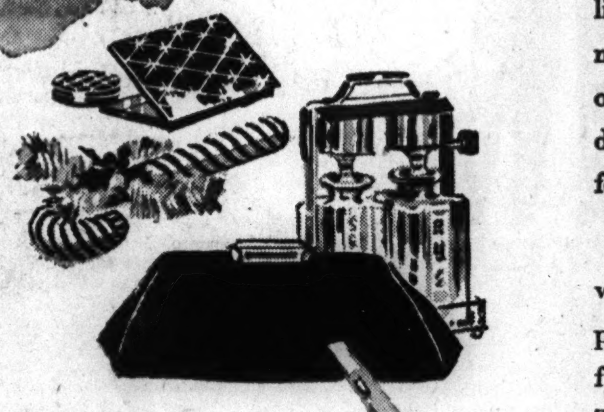

Why not start your Yuletide exploring tomorrow, while *Gift Court's* collections are wonderfully complete? You'll have a merry whirl—and such a satisfying one—among these hundreds of shining ideas. Then, after you've checked every name on your list, you'll realize

more than

ever before that

GIFT COURT
SECOND FLOOR, MIDDLE, STATE

Beginning Friday, November 22, our Downtown Store Hours for Christmas will be 9 a. m. to 6 p. m.

MARSHALL FIELD & COMPANY

you dance by . . . and hearts change pace if you're wearing Field's gala-night fashions

Snowflake clips to shower across your Juliet cap . . . to cluster on the shoulder of your gown. Wear them in drifts of five. Rhinestones and baguettes. Series of 5, graduated, **$15**
Earrings to match, **$4**
First Floor, South, Wabash

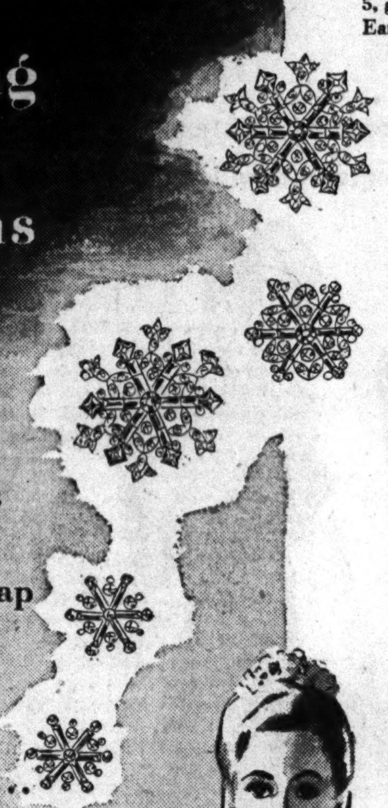

Can't you see yourself in one of Marshall Field's dream dresses . . . a Marshall Field evening wrap enfolding your loveliness? At Field's you needn't spend a king's ransom to look like a princess . . . our inexpensive evening fashions are wish fulfillments for Cinderella. Marshall Field's evening pretties . . . a flower for your hair, slippers to twinkle as you waltz, jewels to sparkle under the Winter moon . . . all these are part of the young, radiant picture of You, belle of the ball. As you dance by . . . hearts change pace . . . if you're wearing gala-night fashions from Field's.

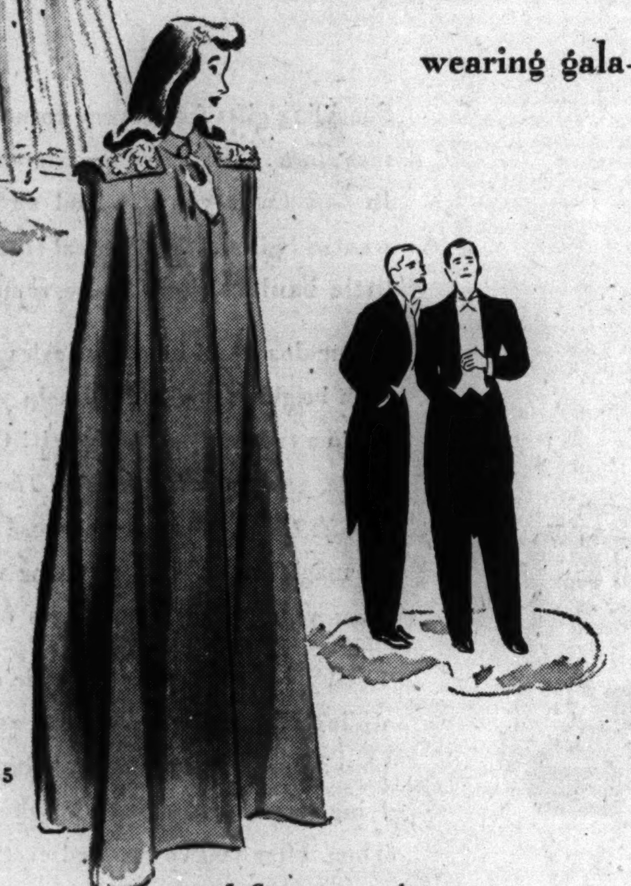

1. *Starlight Serenade* . . . rayon satin with wide skirt to set off your handspan waist. Banana or pale blue. 10 to 18. **$29.95**
After-Five Shop
Sixth Floor, South, Wabash

2. *Princess Coat* . . . heavy ivory brocade with full skirt, big "gold" buttons. 9-15. **$25**
Young Chicago Shop
Sixth Floor, South, State

3. *Heartbreaker* . . . romantic tiny waist, billowing skirt. Heart pockets, velvet bowed. Blue, shell pink, champagne rayon net. 9-15. **$19.95**
Young Chicago Shop
Sixth Floor, South, State

4. *Stardust* . . . swirling rayon net, sprinkled with sequins. White, pink, blue. 9-15. **$25**
Young Chicago Shop
Sixth Floor, South, State

5. *Conquest* . . . make an entrance with this wool cape around your young shoulders. Gold kid appliqué on red, green, black, aqua. 10-20. **$19.95**
After-Five Shop
Sixth Floor, South, Wabash

Gala-night fashions also in Evanston and Oak Park

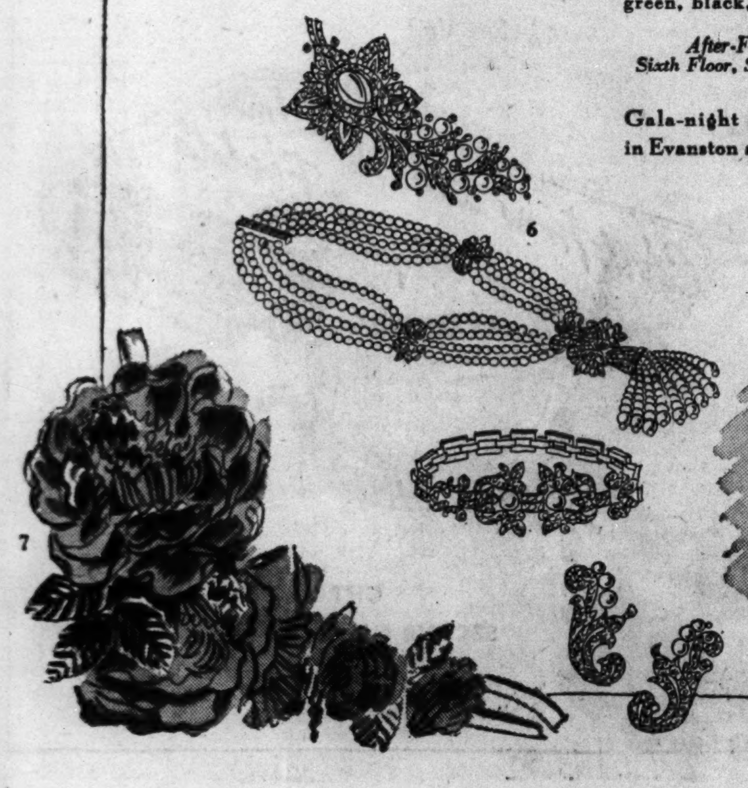

6. *Glittering like frost flowers* under a Winter moon, these simulated pearl and rhinestone pieces are faintly Victorian. Tassel pearl necklace, **$10** Bracelet, **$15** Spray pin, **$20** Ear clips, **$10**
First Floor, South, Wabash

7. *Roses to trail* a glory of petals on a party frock. They'll drift from your shoulder or your waist. Rayon velvet and chiffon in white, American beauty, pink or red pepper. **$3.25**
First Floor, North, State

8. *A flower for your curls, madame* . . . a flower of horsehair braid with sparkling center of sequins; choice of colors. **$3.50**

9. *Ostrich tips* . . . curl round an ornament of "pearls" and glittering stones. It's a comb; pink, white, black, red. **$2.25**
After-Dark Accessories
Fifth Floor, North, State
Also in Evanston, Oak Park

10. *Double-Time* . . . black rayon-and-silk velvet jerkin with jeweled buttons. 12 to 20. **$5.95**
Billowy sleeved rayon-and-silk chiffon blouse. White, shell pink, ice blue. 32 to 38. **$5.95**
Blouse Shop
Sixth Floor, Middle, State

11. *Flower-spattered scarf* in dreamy Laurencin pastels. Sheer silk chiffon with hand-rolled edges. Imported from France. Choose from a profusion of romantic flower prints. **$5.95**
First Floor, Middle, State
Also Evanston and Oak Park

12. *Sequin Siren* . . . daring decollete gown with glistening sequin straps. Sequin jacket to sparkle wickedly over it. All black or white, jade or wheat with gold. Rayon grenaille. 14-20. **$25**
After-Five Shop
Sixth Floor, South, Wabash

13. *Champagne Nights* . . . gleaming metal threads over all this bouffant net dinner dress. Champagne with gold. 10-18. **$35**
After-Five Shop
Sixth Floor, South, Wabash

14. *Bright Lights* . . . flowing rayon-and-silk chiffon dress with flattering bodice. Crystal bead touches. Black, regal blue, aqua. 18-44. **$29.95**
After-Five Shop
Sixth Floor, South, Wabash

15. *Music at midnight* . . . swirling white rayon net and black silk lace threaded with gold. Tiny velvet straps over your shoulders. 10 to 16. **$25**
After-Five Shop
Sixth Floor, South, Wabash

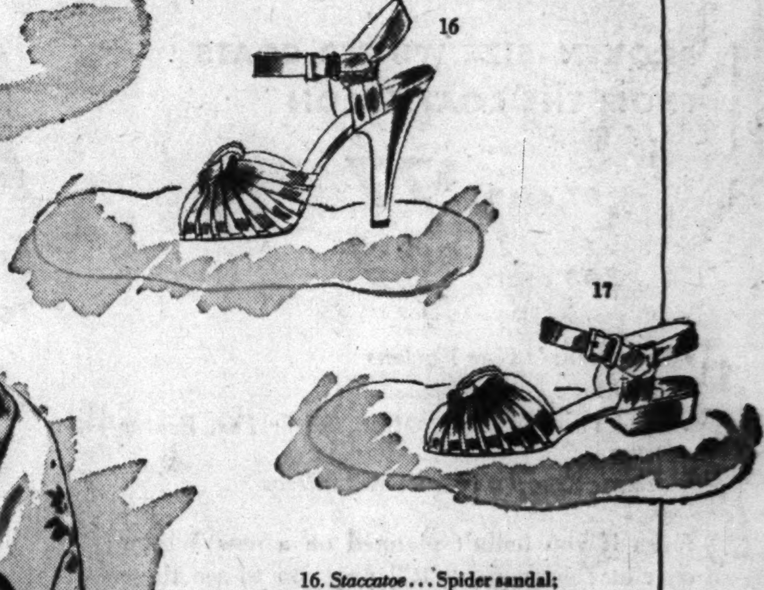

16. *Staccatoe* . . . Spider sandal; myriad of tiny straps. Choose yours in gold or silver kid; white or black satin. **$7.75**

17. *Staccatoe* . . . Spider sandal on oh-such-a flat, flat heel. Wispy straps in silver gold, black or white. **$7.75**
Staccatoe Shoe Room
Fifth Floor, North, Wabash

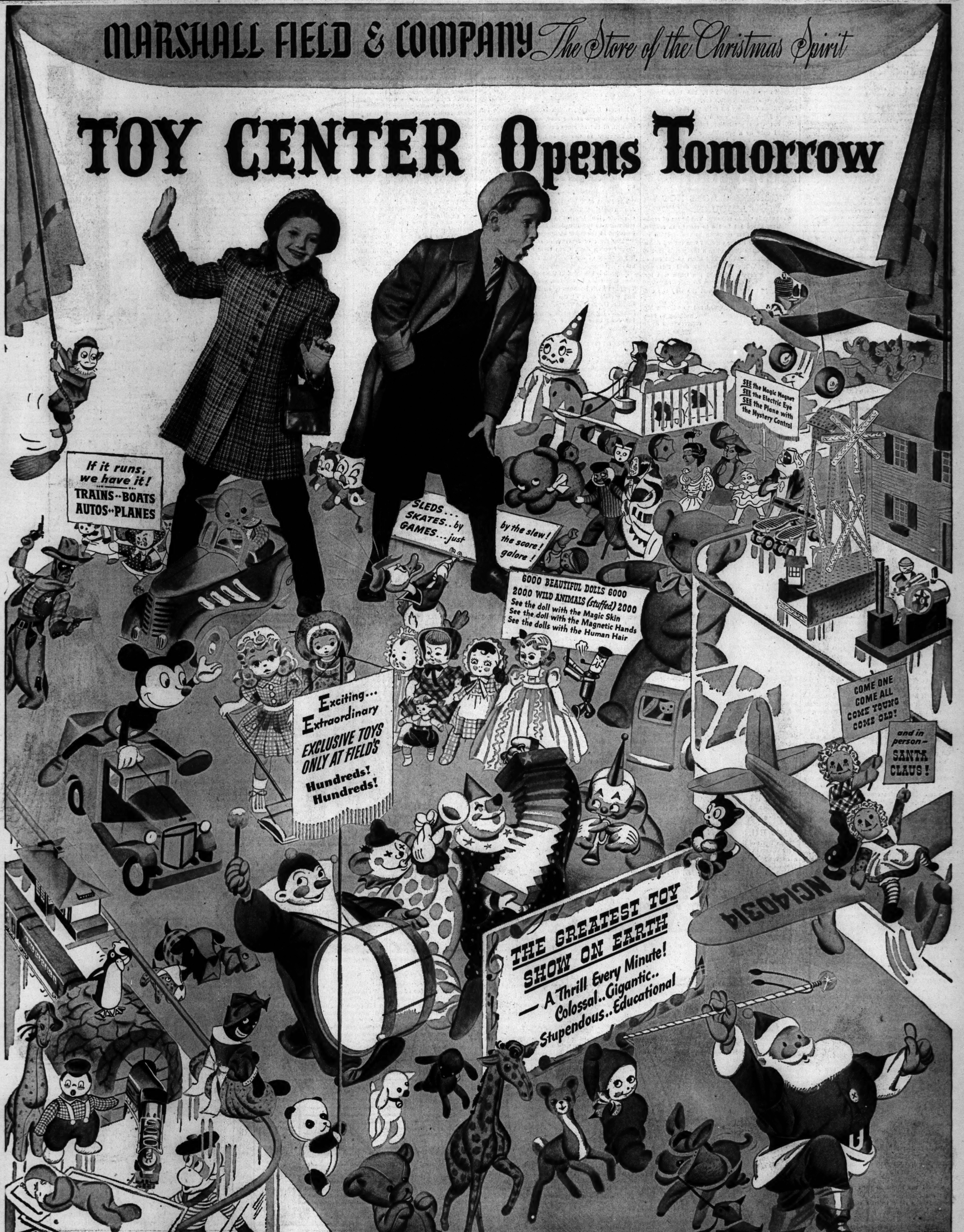
MARSHALL FIELD & COMPANY The Store of the Christmas Spirit
TOY CENTER Opens Tomorrow
If it runs, we have it! TRAINS..BOATS AUTOS..PLANES
SLEDS... SKATES..by GAMES...just
by the slew! the score! galore!
SEE the Magic Magnet SEE the Electric Eye SEE the Plane with the Mystery Control
6000 BEAUTIFUL DOLLS 6000
2000 WILD ANIMALS (stuffed) 2000
See the doll with the Magic Skin
See the doll with the Magnetic Hands
See the dolls with the Human Hair
Exciting... Extraordinary EXCLUSIVE TOYS ONLY AT FIELD'S Hundreds! Hundreds!
COME ONE COME ALL COME YOUNG COME OLD!
and in person— SANTA CLAUS!
NC14031⁄4
THE GREATEST TOY SHOW ON EARTH
—A Thrill Every Minute! Colossal..Gigantic.. Stupendous..Educational

Chicago Daily Tribune
THE WORLD'S GREATEST NEWSPAPER

FOUNDED JUNE 10, 1847

ENTERED AS SECOND CLASS MATTER MAY 14, 1903, AT THE POSTOFFICE AT CHICAGO, ILL., UNDER ACT OF MARCH 3, 1879.

All unsolicited articles, manuscripts, letters and pictures sent to The Tribune are sent at the owner's risk, and The Tribune company expressly repudiates any liability or responsibility for their safe custody or return.

THURSDAY, NOVEMBER 21, 1940.

THE TRIBUNE OFFICES.
CHICAGO—TRIBUNE SQUARE.
TOKIO—IMPERIAL HOTEL.
LONDON—135 FLEET STREET.
PARIS—1 RUE SCRIBE.
BERLIN—HOTEL ESPLANADE.
MEXICO CITY—QUETZALCOATL PALACE.
PANAMA CITY—HOTEL CENTRAL.
MILWAUKEE—110 EAST WISCONSIN BUILDING.
NEW YORK—220 EAST 42D STREET.
DETROIT—5-265 GENERAL MOTORS BUILDING.
WASHINGTON—815 ALBEE BUILDING.
LOS ANGELES—SPRING AND FIRST STREET.
SPECIAL REPRESENTATIVE.
SAN FRANCISCO—155 MONTGOMERY STREET.

THE TRIBUNE'S PLATFORM FOR ILLINOIS AND CHICAGO

1. *End the Parole Business.*
2. *Build Deathproof Highways.*
3. *Make Chicago the First City in the World.*
4. *Faster Suburban Service.*
5. *Up to Date Local Transportation.*
6. *A Lake Front Airport.*
7. *A Motor Ferry to Michigan.*
8. *Cut Taxes in Half.*

MEN AND MACHINES IN THIS WAR.

The destruction which the British report they inflicted on the Italian fleet at Taranto has, as might be expected, roused a great to-do between the extreme proponents of air and naval power.

The aviation enthusiasts say Taranto was one of the decisive battles of history, since it showed that airplanes can sink battleships. The navalists retort that the attacking planes used torpedoes, a naval weapon, rather than bombs to achieve their most destructive effects and operated from carriers, so that Taranto was after all a naval victory.

Perhaps the battle did show that planes can sink battleships. If so, it still remains to be explained why the Germans, who are no mean aviators, have as yet been unable to sink a British battleship. Perhaps the aerial torpedo, in use for two decades, is a new and startling weapon. If so, our own navy will certainly be startled, for its naval aviation has tested air-launched torpedoes rather thoroly in maneuvers, and from the results achieved has far less confidence in them than in the dive bombing which the navy first developed.

When the whole story of Taranto is known, it may contain some world shaking lesson in tactics or naval architecture. At present, however, a safer interpretation of what happened there is that on that particular evening the British had superior brains, courage, and skill—and perhaps superior luck as well—and in consequence the Italians took a hearty drubbing. That, it is true, puts the victory on a rather commonplace basis. The British navy is supposed to have more brains, courage, and skill than the Italians on any evening in the week.

But the extent to which mechanization has captured popular imagination during the present war has served to obscure the fact that the machines are only as good as the men who run them. It is a fact more likely to be overlooked by civilians than by professional fighters. If the war has taught one solid lesson, it is that pure form, based on mechanics of military or naval forces, is about as accurate an index of the winner of a battle as it is of the winner of a horse race.

On paper the Graf Spee should have been able to stand off and batter the Ajax and her two lighter companions to pieces before they got within gun range. But the British cruisers substituted smoke screens, superior speed, and superior courage for the gunpower they lacked, and the Graf Spee was whipped.

On form the Finns had no license to stand up to the Russians, but they did. Then, just as the world was beginning to think that the Mannerheim line was impregnable, the Russians learned how to apply their weight effectively, and the Finns had to give in. That was one occasion on which the form charts were eventually vindicated. There are limits beyond which courage and daring, without sufficient material resources, do not suffice.

Great stress was laid, after the battles of Flanders and France, on the Nazi dive bombers and panzer divisions. The fact that the German troops also possessed superior morale, and physical condition, and magnificent staff work was more or less passed over in the appraisal of their mechanical advantages. Yet without these human qualities France and the Low Countries would not have been shattered as they were.

On form, the Italian attack on Greece should have been the parade to Athens that Mussolini anticipated. The Greek army has no mechanized equipment to speak of, and a miniscule air force. But look at the Italians today—if you can see them for dust.

Mechanization afloat, ashore, and aloft has not brought a substitute for fighting men. It has only demanded a higher type of fighters. They must understand the operation of their intricate weapons, and they must use them with the same courage and resourcefulness that they used the legionary's sword and the Kentucky rifle, the Viking longboat, and the ship of the line.

THIS IS GOING TO HURT JUST A LITTLE.

There seems to be something missing in the diets of American jails. The prisoners, it is true, do not usually appear gaunt and feeble when they approach the bar of justice, but nevertheless a good pediatrician would have no difficulty in diagnosing their deficiency.

They apparently are not getting enough calcium. The turnkey hardly slaps the bolt home before their teeth start to ache. They have to go to the dentist. Strangely enough it is the boys with the bucks in their trousers, able to send out for their meals, who seem to suffer most. Maybe milk wagons don't stop at jails.

Chicagoans may recall Terry Druggan. Mr. Druggan had been making beer, which was more profitable than legal, and had to go to live in the old Cook county jail. To hear it told later, Mr. Druggan must have been a prize horror exhibit for a dentists' convention. It took so long to fix his teeth that frequently he didn't get back to the jail to go to bed. The local federal courts were not alive to the benefits of dental prophylaxis. By the time they got thru, the sherif and some of his assistants had done a little time for contempt of court, but not in their own jail. The judge didn't trust their teeth either.

The people of Los Angeles have just discovered that one of their unwelcome guests, detained on the charge of murdering a gangster who was threatening to tell all on some of his and the suspect's pals in New York, has been having trouble with his teeth, too. Presumably he hadn't been drinking his daily quart of California orange juice. There was a dentist right in the jail, but these particular toothaches could be soothed only by a practitioner in the neighborhood of some smart Hollywood restaurants.

It was Chicago's experience that when a well heeled criminal started going to the dentist, some politician suddenly became well heeled also. Los Angeles, by strict application of logic, may reach the same conclusion.

CONGRESS DOES NOT ADJOURN.

Congress is not to adjourn. The house of representatives voted 191 to 148 to remain in session. That was the first response to the election returns. A White House demand was turned down. Congress got the demand in a few words sent to the Democratic leaders: Tell them to get out of town. The White House later said this was another falsification; it said the truth was Mr. Roosevelt didn't care whether congress remained in session or not. That is not the way the congressmen heard it.

After the house had voted not to adjourn Mr. Roosevelt said that it mattered nothing to him. He had nothing to offer. The congressmen could do as they pleased. He had nothing he intended to propose to them. The assumption is that if Mr. Roosevelt has nothing to propose congress has nothing to do. It is the Sun King's parlement. It is to ratify decrees.

Congress followed its own judgment and also the election returns. Mr. Roosevelt did not get the third term on a tidal wave of public opinion. He squeaked thru. In New York he got fewer votes on the Democratic ticket than Willkie on the Republican. The votes of the communist Labor party gave him New York's electoral votes. Thruout the country his was a pyrrhic victory. The fourth term need not bother any one. There will be none.

The solid south gave him its electoral votes because in its peculiar system of self-disfranchisement it can't vote anything but the Democratic ticket. Cotton Ed Smith of South Carolina and Cactus Jack Garner of Texas didn't vote at all. That was their only way of protest. In Illinois the WPA and the machine vote was enough to carry the election for the third term by a narrow margin.

The communist fellow traveler vote, the coerced vote, and the machine vote put the third term candidate across and congress recognizes the true composition of that success. Congress does not see a mandate in it. So the house of representatives voted to remain in session to keep an eye on Mr. Roosevelt's foreign policy and a guard up against it. Congress does not believe that the country voted for an expeditionary force to Europe. It does not believe that Mr. Roosevelt has much of a vote of confidence, much less a portfolio of mandates.

It has been remarked that since the election Mr. Roosevelt has found it possible to return to peace time pursuits. He has not made inspection trips to munition works or navy yards. He has not been ordering Americans out of Asia altho some, scared by campaign advice from the state department, are coming out. The warning that every one should flee for dear life has subsided since Nov. 5. There is not so much shouting about Hitler's air raids over Topeka and Kansas City.

Mr. Roosevelt is no longer on the air or in the newspapers discussing spies and hostile submarines. Conscription was demanded in the campaign because the national military emergency was on the country. The emergency has subsided since the election. Of the 800,000 conscripts needed to repel invasion before the election few are needed now. Two batches of 89 each have been required in the Chicago area since election. The stage properties required by the campaign are being put back in the warehouse.

Congress is not deluded by the results of such a campaign. Some well meaning people were fooled. They'll realize it later.

THE EUROPEAN PARADOX.

King Boris of Bulgaria has been in session with Herr Hitler in Berlin. When Herr Hitler desires a conversation with a king he sends for him. When he does not want him even on the king's own premises he sends him away, as, for example, Carol of Rumania.

The new shape of things in continental Europe is being determined by the son of a cobbler in Russia, by the son of a blacksmith in Italy, and by the son of a petty customs officer in Germany. They are absolute rulers. The high born have been destroyed as in Russia or accept orders. Watt Tyler is on top in Europe.

Hitler, Mussolini, and Stalin were all Socialists in the beginning of their bid for power. Socialism pretends to be a democratic control of resources as well as of politics. Three Socialists arising from the ranks of the people have created an autocratic control of the state, of economy, and of individual life in which each man does as he is told to do.

Editorial of the Day

MERCHANDISING RAILROAD.

[Tulsa Tribune.]

On next Dec. 15 the Frisco and Santa Fe railroads will inaugurate an optional ticket arrangement between Tulsa and Kansas City whereby a Frisco ticket will be honored via the Santa Fe and vice versa, at the option of the passenger. This will give the railroad passenger between the two cities a choice of four trains daily in each direction, instead of two, as at present. It should result in increased traffic on both railroads.

In this move, and in dozens of similar arrangements now being tried by competing rail lines thruout the country, the railroads are belatedly recognizing the fact that they are no longer in competition with each other, but that they are in competition with other forms of transportation. Years ago, when they held a monopoly as common carriers, railroads fought among themselves for passengers. Today, with the vast bulk of intercity travel diverted to private automobiles, buses, and air lines, the railroads must fight their battle together.

Optional ticket arrangements have the advantage of providing the round trip ticket holder with a wider choice of trains at no increase in costs to the railroad. The more trains, the more convenience, and the more convenience, the more passengers. It's merely a matter of good merchandising.

The Santa Fe and the Frisco, in making this move, have contributed to the solution of Tulsa's rail transportation problems. And it will pay them dividends.

A LINE O' TYPE OR TWO

Hew to the Line, let the quips fall where they may. Reg. U.S. Pat. Office

LORE OF THANKSGIVING.

Thanksgiving day is often called the most American of all our holidays because of the circumstances of its origin. No other country in the world can exactly match it.

* * *

Harvest festivals, which include gratitude for the fruitfulness of the land, have been common enough, of course, since ancient times. The Feast of Demeter in Greece and the corresponding Feast of Ceres in Rome were classic examples. . . . In Thailand, which used to be called Siam, there is an old holiday called the Swing Festival which is much like our Thanksgiving. The sacred white elephant plays a conspicuous part in the ceremonies.

* * *

The Feast of Tabernacles, called Sukkoth, is a Jewish parallel. This is a period of one week to celebrate the harvest and commemorate the migration to the Promised Land. Its source may be found in the Bible [Deuteronomy xvi., 13]:

"The feast of tabernacles shalt thou hold for thyself seven days, when thou hast gathered in the produce of thy threshing floor and thy wine press."

Sukkoth is the third in the series of Jewish holidays that come in the fall, generally in October. They are Rosh Hashana [New Year's], on the first and second days of the month of Tishri; Yom Kippur [Day of Atonement], on the 10th, and Sukkoth, for a week beginning on the 15th. Since the Jews have a lunar calendar, the dates are variable.

* * *

The first thanksgiving service in North America antedates the Puritans of New England. It was held aboard the ship Aid, on the shores of Newfoundland, by an expedition led by Martin Frobisher to establish the first English colony. The date was May 27, 1578.

TO GIVE THANKS.

We thank Thee that Thou givest us
Of shelter, clothing, food,
When there are those who cannot thus
Give thanks for what is good.

We thank Thee for that Thou dost keep
Our loved ones close at hand,
When scattered thousands restless sleep
Far from their native land.

And here, in peace, we give Thee thanks
For freedom, dearly earned;
That precious gift which far outranks
All others, we have learned.

Bestow Thy blessing, Lord, we pray,
On those who, captive, free,
Are cheerless this Thanksgiving day;
Renew their faith in Thee.
Casual.

The Private Language of Eating Joints.

The Big Wind set many old tales flying, including that one about the origin of the lunch counter call for scrambled eggs. The chef had just come in from a near tornado. After looking at the order of scrambled eggs in his skillet he called it a "storm," and that is what hundreds of beaneries call it today.

There is graphic power in some of the other restaurant terms. Milk toast is called "graveyard," even if it is among the most valuable of life-giving dishes. Eggs on toast are popularly known as "Adam and Eve on a raft." "Leave the headlights burning" reminds the cook to fry the eggs straight up; and some hasheries still shout "balky horse" when the customer wants a steak rare and two eggs up. If you want any kind of a stew you yell "Clean up the kitchen." Other industries, front and center! What kind of a lingo have you?

Newcomer.

The Cap of Our Dreams.

As a former haberdasher I was intrigued by the Linemaster's recent discourse on caps [Nov. 14]. Let us pause a moment and pay respect to the memory of a real he-man's cap now cast into oblivion by fickle and softened males—the Scotch cap. Almost a foot high, it made one look as stately and imposing as a royal guardsman.

When your ears got cold there was no fumbling with clumsy earlaps. All you had to do was to pull it down a little lower. Where do we find them today? In the toggeries of Boul Mich? In the stalls of Maxwell street? No! It is only in the country that one occasionally comes across a walking specimen. Maxellus.

THANKSGIVING DAY, 1940.

In such a time our fathers set aside
This day of thanks to mark their gratitude
Tho then as now foreboding's dismal tide
Hid their tomorrows in disquietude;
And so we count our blessings manifold,
The quiet nights unvexed by havoc's fear;
The bounty of our fields, our sure stronghold
Against the winter of the troubled year.
Yet while we gather as in happier days
Around the table of our harvest's yield,
We own the slender merit of our ways
And as our gifts are one by one revealed
In words of grace, while every head is bent,
Our feast seems hallowed as a sacrament.
Quizzicuss.

The Lost Apostrophe of Madison Street.

I contend that the temple of thespians on Madison street directly west of State street, now a movie auditorium, was once known as McVicker's; my friend says it was always McVickers, as it is now with nary a sign of an apostrophe before or after the "s." Can you settle this argument?

James C. Fitzgibbon.

[We believe that so far as the owners are concerned it has always been McVickers. But since the man who first built it was named McVicker, we have always tried to improve the culture of Madison street by inserting an apostrophe.]

State Within a State.

Did you know that Indiana is in Pennsylvania? A city of this name is located at the intersection of U. S. 422 and 119, half way between Pittsburgh and Punxsutawney. Population 9,600. C. O. R.

It seems as if the Greeks must have more Finnish blood than anybody suspected.

Monolith.

The large domestic gallinaceous bird of today's feasts is so typically American that Benjamin Franklin wanted it on our coinage instead of the eagle. Yet it gets its name because a lot of dim witted Europeans thought that it came from Turkey.

CHARLES COLLINS.

How to Keep Well By Dr. Irving S. Cutter

To the limit of space, questions pertaining to hygiene and prevention of disease will be answered in this column. Personal replies will be made to inquiries, under proper limitations, when return stamped envelope is inclosed. Dr. Cutter will not make diagnoses or prescribe for individual diseases.

[Copyright: 1940: By The Chicago Tribune.]

THE MEANING OF THANKSGIVING.

THANKSGIVING is the time when broken or forgotten links of affection are forged anew; when each individual rededicates himself to the principles of government established by our forefathers. Amidst our rejoicing, however, we may well pause and consider the value of our institutions. The past has bequeathed them to us as a free will offering. We must guard, cherish, and protect them for our children. Alien doctrines and theories of government have no place on this continent. They flourish best in the dank, musty atmosphere of the old world.

But the day is commemorated with a feast and some self-sacrificing souls—mother and the girls—must prepare the repast. For the most part they perform this task cheerfully because friends and relatives from far and near must be well fortified against the autumn chill. The youngsters—to be heard as well as seen — add much to the festivities.

No matter how humble the home or how meager one's income, there is abundant room for rejoicing. After all, this old world is a grand place—particularly if we can form the habit of looking on the bright side of things. Those who have can share with those who have not, and the custom of providing "goodies" for the victims of misfortune is typically American.

As a people, we have had many occasions for thankfulness. The continental soldiers under George Washington, following the surrender of Burgoyne and his army, solemnly and with reverence observed the day. We can well imagine the prayer of gratitude that went up from the great heart of Abraham Lincoln when the surrender of Lee's forces at Appomattox foretold a reunited nation.

Most of us have had periods in our own lives when we, too, have been blessed—perhaps beyond our just deserts. If, in consequence, we have helped others we have grown in moral and mental stature.

But the dominant note of the season is unselfishness. Nature herself has been prodigal. The fields have yielded bountiful harvests and a feeling of confidence comes over us as we face the winter months. But no real humanitarian can rejoice completely as long as suffering abounds and want exists. A generous share of our worldly possessions may need to be bestowed upon those who are less fortunate.

While the rôle of the physician is to relieve suffering, he can always do more. He can comfort, encourage, and perhaps, now and then, stay the hand of death. His satisfaction lies in his opportunity to render service. He is paid—yes, frequently. But fully as much of his time and energy is devoted to those who cannot compensate him. His reward is appreciation. Occasionally he will be remembered because he contributed something to medical science.

How grateful we should be that we are privileged to dwell under the Stars and Stripes—in a land where opportunities are many. But we long for the era when one can earn an honest livelihood thru toil and native ability—unhampered by stifling laws and regulations.

Somehow or other, this holiday brings its compensations in renewed zest for the work at hand. We are again reminded of the good fortune that hovers over our homes—free, at least for a time—from the influences of political insanity.

But, after all, there is no possession quite equal to health. Not only do we desire this for ourselves, but for every one everywhere. With it we can move mountains. Without it we are likely to become querulous contributors to the unhappiness of those about us. Strangely enough, it is ours almost for the asking.

Test Your Horse Sense

BY DR. GEORGE W. CRANE.

Select the answer which you consider best. The last problem counts five points. Then look for the correct answers on page 36.

1. How many states of the United States border on Lake Michigan?
   2 3 4 5
2. Which type of ashes is often employed as fertilizer?
   Anthracite Coal Coke Wood Bituminous Coal
3. Which of the following is planted in the autumn?
   Soy Beans Rye Corn Oats
4. If a farmer said one of his domestic animals did not farrow this autumn, would the animal probably be a
   Sow Cow Ewe Mare
5. As the temperature approaches zero most substances shrink. Which of the following is an exception to this general rule?
   Iron Air Water Mercury
6. Suppose it were possible to dam a river and thus form a lake in central Ohio which would be approximately 100 miles square. If you wished to buy a farm for raising fruit, such as apples, and peaches, on which side of the lake below should you buy your land?

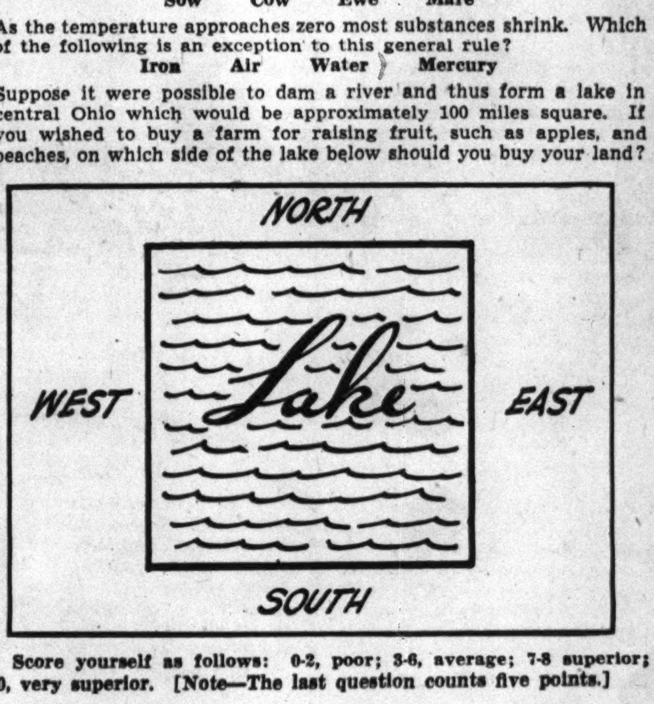

Score yourself as follows: 0-2, poor; 3-6, average; 7-8 superior; 9-10, very superior. [Note—The last question counts five points.]

[Copyright: 1940: By The Chicago Tribune.]

AND THEY FOUND IT WITHIN THEIR HEARTS TO BE THANKFUL

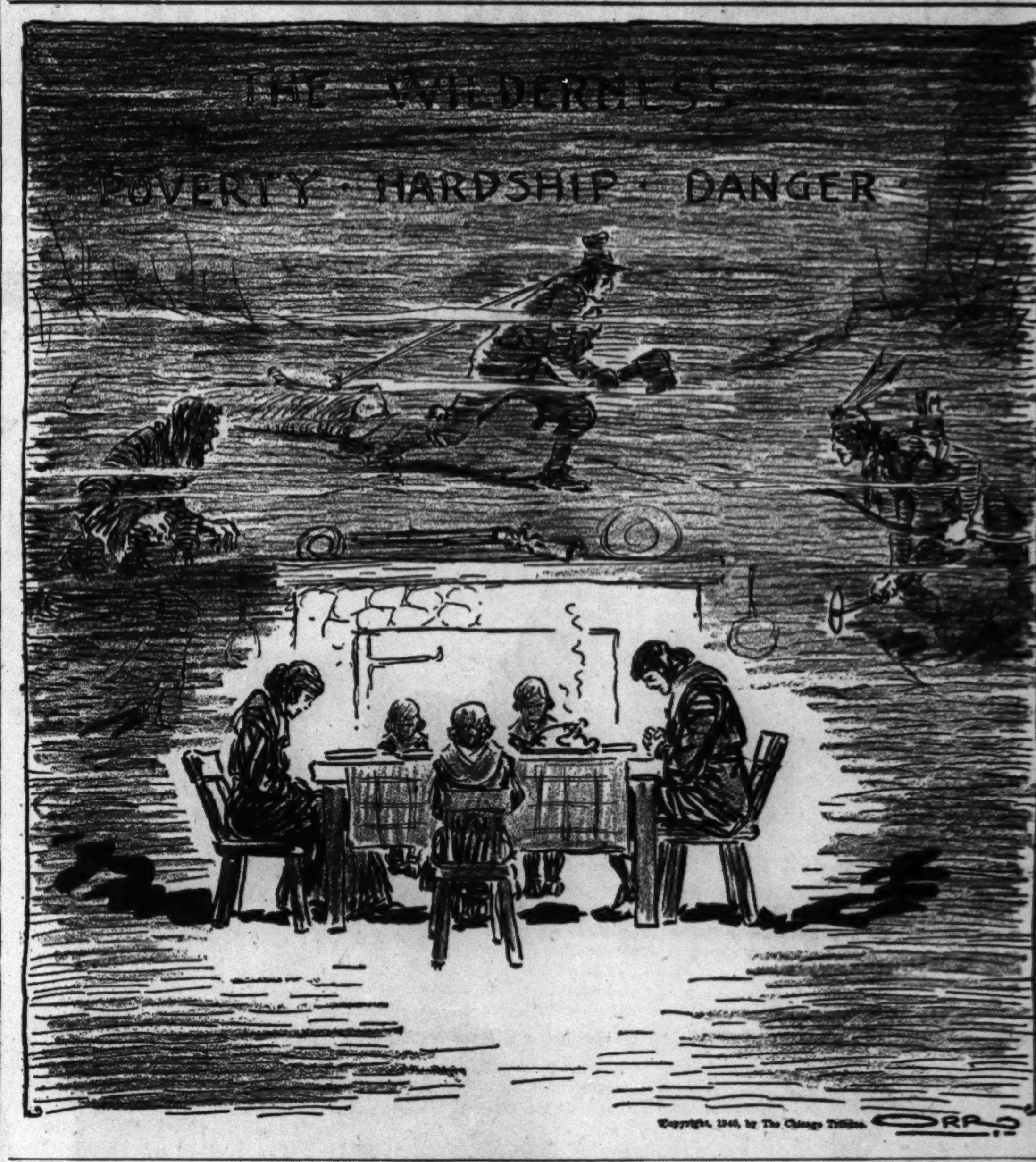

VOICE OF THE PEOPLE

Writers should confine themselves to 200 or 300 words. Give full names and addresses. No manuscripts can be returned. Address Voice of the People, The Tribune.

THE CASE FOR THE "JUKE BOX."

Chicago, Nov. 18.—I am an operator of so-called "juke boxes," having invested approximately $3,800 of savings in automatic phonographs. My savings appear to be in danger of being wiped out by the undesirable publicity given to these machines and thru the intolerance and lack of understanding of the authorities.

Just now it is insinuated that a "juke box" [to you], or an automatic phonograph [to me] has been responsible for a brawl with a tragic ending. Any right thinking individual would know that a radio, an automobile horn, or any one of many less desirable noises, in this instance, would have served the same purpose so far as the brawl was concerned.

To remove these musical instruments from the taverns would be to remove a most pacifying factor. Many times in the last few years tavernkeepers have told of the value of the automatic phonograph in keeping peace in their places of business. One tavern owner whose phonograph showed exceptionally heavy play on the record "I Am an American" for the last two months admitted that he repeatedly played this record when political arguments in his place of business threatened to become brawls.

Commissioner Allman and Barnet Hodes seem confused as to the difference between amusement and entertainment. Neither of them, I am sure, would claim that Bing Crosby's singing of "Only Forever" was amusing. The whole tendency of these phonographs is toward sound entertainment.

My records, with no charge for my services, show that my net income from the operations of my phonographs for the 10 months ended Oct 31 has been $70.58. This can hardly be called an excessive return upon my investment or a magnate's salary for my time. During the same period the tavern owners received as their share of the earnings of the phonographs the sum of $2,545, which helped considerably to meet the high taxes and licenses assessed against them.

The elimination of these machines would not only cause grave hardship upon those engaged in the business, with a great loss of savings and jobs, but it would reduce the circulation of money, the benefits of which reach far beyond the business itself. [Miss] Lucile Hazell.

UNHEATED BUSES.

Chicago, Nov. 19.—Keep up the good work of trying to get better bus service for Chicagoans!

Two mornings out of five last week I rode downtown on unheated buses. When I asked what was wrong with the heater I was informed that they weren't "hooked up yet" on all the buses.

Besides being cold, the buses are always overcrowded, but since I live far north and always have a seat I don't mind the crowding. However, I do object to the fumes all thru the lower deck.

Has any one ever suggested different fares in different zones within the city?

New York has better service than we have—and for a 5 cent fare. Anything you are able to do toward bettering conditions will be appreciated by the people of this city. If New York can do it why can't we? Virginia M. Nelson.

ANALYZES THE CAMPAIGN.

Chicago, Nov. 18.—A few days ago there appeared in your column a letter, "Huffing and Puffing," signed by M. H. M., which its author dared you to print.

Being an old-time Republican and neither an employé nor a stockholder of any newspaper, permit me to correct that letter. It may surprise M. H. M. to learn that thousands of Americans not only voted for Wendell Willkie but were grateful for the opportunity to register their votes in an all-American cause. Since they compose a class of citizens who think soberly on the issues, neither The Tribune nor any other newspaper can claim credit for their ballots. Likewise, no newspaper can take the responsibility for the Roosevelt victory, which was a foregone conclusion by every thinking American who realized the tremendous power for votes in that candidate's control.

Why? If it was such a glorious victory, such a righteous, prayerful campaign, why did religious papers of all creeds and faiths support Mr. Willkie? Surely ALL those voters, including the Democrats, could not have been wrong, or influenced by The Tribune.

I have not found one Democrat, other than those on relief or holding a political job, who is hilariously happy over the election result. Can it be that their idol has broken too many promises in the past and made them fearful?

Finally, as a Willkie supporter, permit me to remind M. H. M. that The Tribune's candidate was Thomas E. Dewey and not Wendell Willkie, which, if you had followed the news, you might have guessed. R. A. Fischer.

TWO CONTRASTING VIEWS.

Chicago, Nov. 19.—May I suggest that the letter written by James E. Remington that appeared in today's Tribune be given center space on the front page of your Thanksgiving issue?

He voices my sentiments precisely and I am sure that many more citizens in our great country feel the same way.

Ethel C. Reid.

Chicago, Nov. 19.—As to Mr. Remington's letter, "Much to Be Thankful For," he is just another die-hard. Can't he forget the election is over? If those Indiana Hoosiers think of their "native state" as so wonderful, why do they all have to come to Illinois—and especially Chicago—to gain a livelihood? I doubt if a native of Illinois could gain such recognition in an Indiana paper.

I often wonder why The Tribune doesn't have a real christening and call the paper the Indiana Daily—nearly all of your columnists and persons who get 186 to 200 word articles printed in your Voice of the People have something in common with Indians. How come? I've heard the song, "Can't Get Indiana Off My Mind," but didn't think it was anything but a song. Seems I'm wrong.

Marjorie C. Burtscher.

COURAGE.

Lakeside, Mich., Nov. 19.—On the morning before Armistice day you published the brief but courageous warning of a Pinehurst, N. C., woman entitled "Must Resist the Clamor." It recalled to me the lines of the woman poet, Barbara Young. You may care to pass them on to the people:

In the clamor of the day,
Like a wide and tireless wing
Poised above the crooked way—
Courage is a gallant thing.

Courage is a gallant thing,
In the terror of the night
It is like the lark to sing—
Like a leaping candle light.

A. H. Jerome.

TEA AND SUGAR FOR BRITAIN.

Chicago, Nov. 19.—Probably every one of us who has ever visited the British Isles has one or more acquaintances over there. We are told that during the winter there will be a severe shortage of tea and sugar in those islands. Why not, each of us, send to these friends a pound or so of tea or of sugar every now and then, especially for Christmas! Even if there are regulations which may prevent their having all of it, we do know that once it reaches those islands it will augment the general supply. Tea soothes the nerves. The parcel post rate from Chicago to British Isles points is 14 cents a pound. James E. Mears.

ABOUT STRAY DOGS.

Chicago, Nov. 16.—How many people know that stray dogs may be brought to any police station, where they will be called for by a representative of a humane society?

The reason for this reminder is the fact that we found a small dog, part Irish terrier, wandering around the neighborhood of Stony Island avenue and the Midway on Saturday. We took the dog to the Woodlawn police station. If the owner of the pet knew about the kennels at police stations it might make the search for his dog a shorter and easier one. C. M.

FRIEND OF THE PEOPLE

Letters to this department must be signed with names and addresses of writers.

REMAINDER INTEREST.

Joliet, Ill., Nov. 14.—[Legal Friend of the People.]—My husband died nine years ago. He left a will giving me the property for my lifetime and at my death to be divided between three children. A son died 12 years ago [unmarried]. Recently a daughter died leaving a husband but no child.

1. Does the husband have any claim on my home since she died before falling heir to it? Also I was given right to sell any part or all if necessary for my care and comfort should I come to need. I am 72. A married daughter lives with me.

2. With her consent can I sell? When I had will probated I had estate closed.

3. Does this bar me? S. C.

1. If she had died before falling heir to it, then her husband would have no share, but as we understand it, the will gave her a vested remainder interest and her husband would share in this.

2. The question whether it is necessary is one of fact. We would advise you to have a personal interview with an attorney.

3. See preceding answers.

TRIBUNE LAW DEPARTMENT.

THE SITUATION IS A TRIFLE CONFUSING

[Glasgow Record].

Perhaps.

Christmas! The Day That Lasts a Year!

THE Twenty-fifth of December dawns cold and clear, and you say to your family and friends, "Merry Christmas!" A most joyous day, to be sure, for all of us. To you, a day that lasts twenty-four hours. To us at The Fair, the day that lasts a year.

Christmas offers us such a great opportunity for exceptional service that it takes twelve months of effort to make The Fair the kind of Christmas store you want it to be. No day in the entire year passes without someone, somewhere, in The Fair organization thinking, planning, traveling, investigating, comparing and buying—in the interest of your Christmas shopping. With the result that the sum you have decided to spend will be sufficient to cover all of the names of your gift-list.

For we are the store you want us to be—at Christmas and at all other times of the year. *Large*, yes, because of your generous patronage. *Spacious*, yes, so that you may easily find your way from one department to another. *Well-manned*, yes, so that you may enjoy shopping here. *With wide assortments*, yes, because you wish to view thousands of things you could give before selecting the one article that will express the exact degree of sentiment you wish to convey to the owner of every name on your gift-list.

Our State Street Store Will Be Open Tomorrow Night 'til 9

Oak Park and Milwaukee Avenue Stores Open Saturday Night 'til **9:30**

Santa Claus Comes to State St. Friday by Airplane. So You'll Want to Be Here to Welcome Him at 11 A. M. Tomorrow

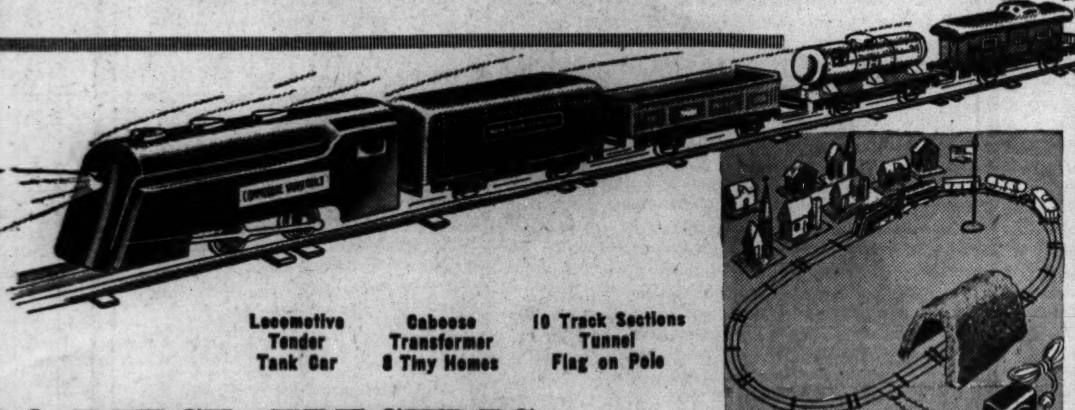

26-PIECE ELECTRIC TRAIN SET — $3.98

A COMPLETE CITY!

Ownership of a toy train is a part of growing-up today. Isn't it remarkable that such a complete train-set as this could be so moderately priced? You will agree that this is a worthwhile train for any youngster to have when you see how well it is constructed and how well it performs. The complete 26-piece set only $3.98.

EIGHTH FLOOR—Also Oak Park and Milwaukee Avenue.

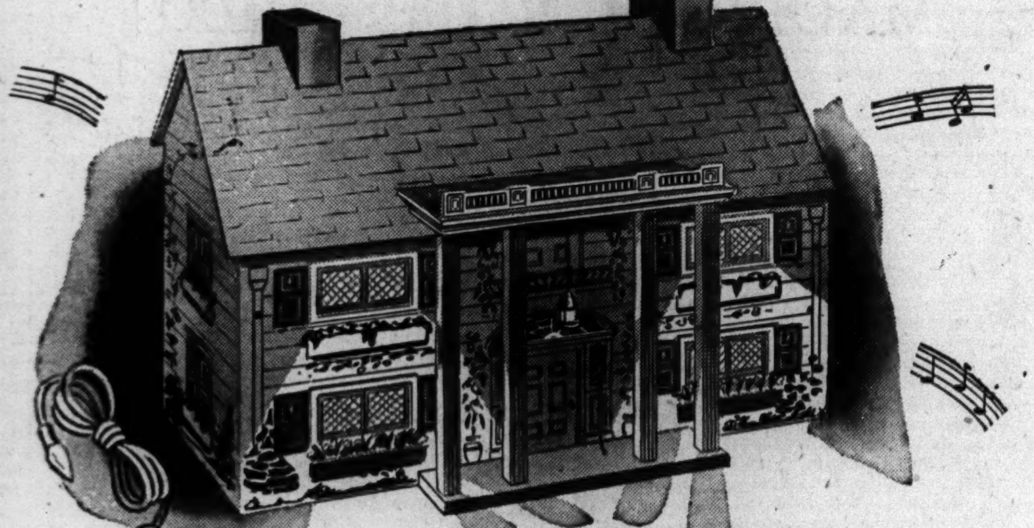

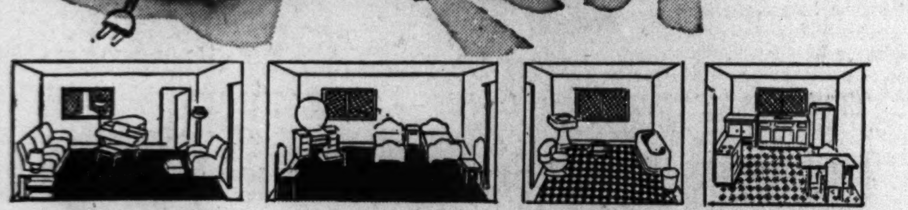

★ Complete living room ★ Complete bed-room ★ Complete bath-room ★ Complete kitchen

A $6.95 COMPLETELY FURNISHED HOUSE AT A SACRIFICE — $3.98

ELECTRICALLY LIGHTED — WITH CHIME DOORBELL

11¾ INCHES DEEP—25 INCHES WIDE—17 INCHES HIGH

We predict that this charming house will be the favored toy of your young housekeeper. It's so delightfully complete—from its sturdy, green-tile roof to its smart looking flower boxes. Young housekeepers love the *mellow-tone* doorbell and the complete interior illumination. The smartly decorated and furnished rooms have a charm that is heightened by their correct and attractive proportion. Sturdy construction assures years of delightful pleasure. $3.98.

TOY DEPARTMENT—Eighth Floor—Also Oak Park and Milwaukee Ave.

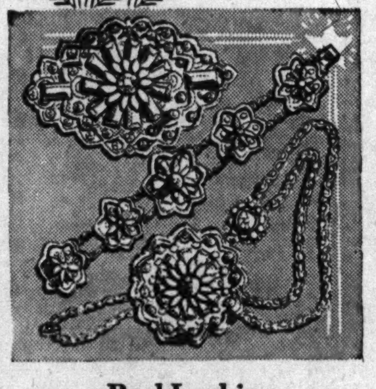

Real-Looking Gem-Jewelry

Gold metal finished jewelry set with ruby, topaz, multi and sapphire stone copies. Pendant necklace (can be used as a brooch), bracelets, pins, pair clips, at **$1.95.**

Street Floor—Also Oak Park.

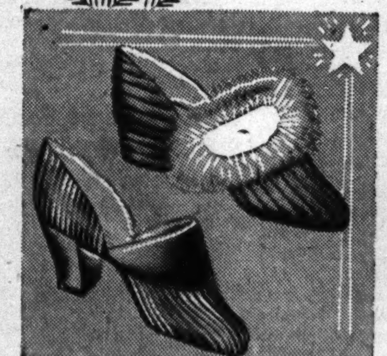

Smart Slippers Tailored and Otherwise!

Gay candy striped slippers in rayon satin or velvety chenille ones banded with soft white fur to match your giftee's robes. Red or blue with white candy stripes, old rose or burgundy chenille. Sizes 4 to 9, **$1.19.**

Second Floor—Also Oak Park and Milwaukee Ave.

Soft Dressmaker-Handbags

Black and brown calfskin in styles known as "dressmakers" because they boast of shirred fullness just like your dress! Top handles, zipper closing or frame tops, **$2.94.**

Street Floor—Also Oak Park and Milwaukee Ave.

Pigskins—This Christmas' Best Glove!

The long time they'll wear will make the giftee think you spent a great deal more for them! Women's gloves in black, cork, natural and white slipon styles for **$1.84.**

Street Floor—Also Oak Park.

Her-Majesty Silk Stockings

Sheer, smooth fitting queenly beauties with reinforced angle knit toe. Medium length 2, 3 and 4 threads in sizes 8½ to 10½. Tall-length 3 and 4 threads, 9 to 11, at **$1.**

Street Floor—Also Oak Park and Milwaukee Ave.

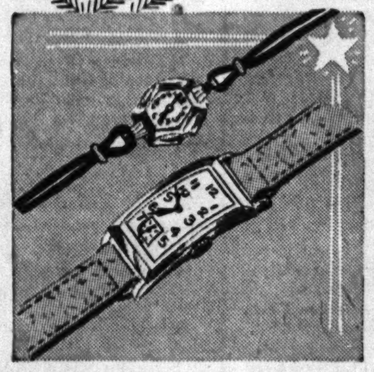

Their Time Is Your Time

Dependable—as true as the sun in its path—and guaranteed one year against mechanical defects. 7 jewel, with rolled gold plated cases and stainless backs, for men and women, **$8.88.**

Street Floor—Also Oak Park and Milwaukee Ave.

Helena Rubinstein's Boxed-Sets

A perennial Christmas favorite is Helena Rubinstein's Apple Blossom flower scented cologne, bath oil, soap and powder (with puff). Set comes in Apple Blossom box for **$3.50.**

Street Floor—Also Oak Park and Milwaukee Ave.

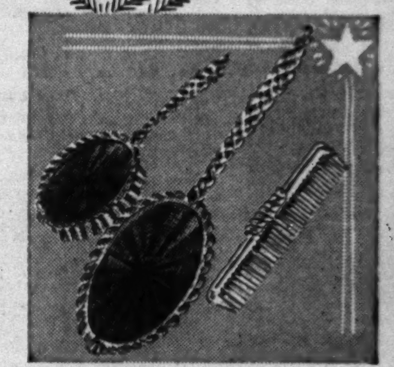

Three-Piece Dresser-Sets

Gift shoppers will heartily agree that this is one of the best looking assortments they've seen! Gold plated, solid bronze, and new plastic sets to match any bedroom color scheme, **$4.95.**

Street Floor—Also Oak Park and Milwaukee Ave.

Men's Linen-Initialed

Pure Irish linen (men prefer it, you know) in white with white or colored initials (one is sketched). Six high-quality handkerchiefs in a ribbon tied gift box for **$1.**

Street Floor—Also Oak Park and Milwaukee Ave.

Monogrammed Kenilworth-Supreme

Sanforized collar-attached gift shirts of white super-count broadcloth in sizes 14 to 18. Regular collar or neckband style with French cuffs. With monogram, **$1.95.**

Street Floor—Also Oak Park and Milwaukee Ave.

Warm Bal-Tuck Pajamas

The new Bal-Tuck pajamas we've sketched will please the men on your list—it's good looking and has been designed for comfort. Two-piece knitted balbriggan-fabric styles, **$1.95.**

Street Floor—Also Oak Park.

Nestor-Johnson Ice Skates

Hi-Speed tubular racers or hockeys with diamond tested runners and grain leather shoes for men, women, boys or girls, at **$4.95.**

Jr. Johnson Ice Skates, 11 to 4, **$3.95.**

Second Floor—Also Oak Park and Milwaukee Ave.

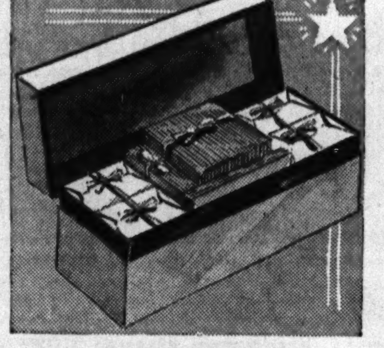

Writing-Paper Cabinet

We've sketched this big white box to show you what an impressive gift it is! 48 sheets of white note paper, 48 sheets of white letter paper with 96 envelopes, for **$1.**

Street Floor—Also Oak Park and Milwaukee Ave.

Fountain-Pen Onyx Desk-Set

This gift solves almost every what-to-give problem. Fountain pen with smooth writing point mounted on genuine onyx 2½ x3¼ inch base, gift boxed, **$1.**

Street Floor—Also Oak Park and Milwaukee Ave.

$9.95 Univex 8 mm. Movie Cameras

A real movie-maker—well worth your gift-money! Lightweight compact movie-makers with F5.6 lens and built-on optical view finders that take clear theater quality movies, **$5.95.**

Seventh Floor—Also Oak Park and Milwaukee Ave.

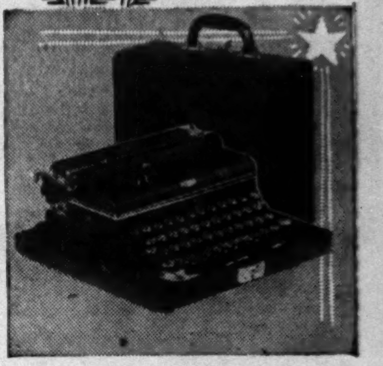

Royal-Portable

$1 DOWN, $1 week, Small Carrying charge

Limited quantity, with International and Standard-American keyboard—you can type in English, Spanish, French and Italian. Carrying case, **$29.95.**

Street Floor—Also Oak Park and Milwaukee Ave.

THE FAIR

AT OUR 3 STORES

STATE ST. STORE STAte 2500 — OAK PARK EUClid 9600 — MILWAUKEE AVE. BRUnswick 2500

★ *All Aboard for a Thrilling Ride on Our B & O Miniature Railroad! Round Trip to Washington, D. C. — only 5c.*

No more wishing for a fur coat. Now it can be yours, 'cause Walzer's have more style and quality for the money than you'd ever dream of. And too, you're invited to investigate their easy-on-the-purse budget plan. Won't you come in?

H. Walzer & Co.
174 North Michigan Avenue
FINE FURS SINCE 1896

STRITCH BLASTS MATERIALISM IN WELFARE TREND

Cites Perils of Increasing State Domination.

BY THE REV. JOHN EVANS.

Archbishop Samuel A. Stritch of the Chicago archdiocese closed the 26th annual meeting of the National Conference of Catholic Charities in the Stevens hotel last night with a warning against social workers who regard man as a cog in a social machine.

The closing session elected the Rev. Bryan J. Entegart of New York as president of the conference to succeed the Very Rev. Msgr. John R. Mulroy of Denver, Colo. Father McEntegart is widely known for his leadership in child welfare work.

Warns of Social Perils.

Archbishop Stritch cited what he called certain grave perils in human welfare activities in America. Unless these perils are recognized and removed, he said, a social catastrophe is certain to follow. The archbishop added that as America should prepare against any possible aggressor, so the country should be defended from insidious attacks from within. Among the greatest of these dangers, he said, is that of a monopolistic interest of either society or the state in the care of the poor.

"In the false light of mere materialistic concepts of man and society, forces are working in the disguise of human welfare which are violative of human rights and destructive of our culture," the archbishop asserted. "I refer to the social workers who make man a recipient of such rights as human society bestows upon him.

"It is the fallacy that man lives only for human society or the state. It is in this materialistic strain that much of the dominant social thinking of our times is being done. The school it makes a mere social or citizenship training. Recreational activities it divorces from religion. Its prevalence arouses in us a fear that the tyranny of the social worker is more unbearable than that of the despot.

Cites Evidences of Trend.

"We have seen its outcroppings in sterilization, birth control, companionate marriage, divorce, school sex education, a soulless professionalism in welfare work, and a growing demand that the state do all the care of the needy. If it gains control we may expect to see its ultimate social achievements in rigid collectivism, persecution of minorities, and painless murder of the useless aged, feeble minded and deadly sick, and other unthinkable, unmentionable social tragedies."

In opposition to such a trend, Archbishop Stritch pointed to the basis of discussions at the conference. On the basis that the blood of Christ is the bond of union of man to man and man to God, the archbishop declared the social structure sought by the conference would be one in which the needy would stand in equality with their fellow men. Justice, he added, would be rooted in God and not a mere human invention.

GREEN CONFERS WITH CIVIC GROUP ON NEW POLICIES

Dwight H. Green, Republican governor elect, who is laying the groundwork for an economical state administration, conferred yesterday with officials of the Civic Federation and Bureau of Public Efficiency. This organization has long acted as a watchdog of state and local governmental spending.

Green said the discussion was general and that no program was formulated. As governor, his influence will extend beyond state finances to those of the Park and Sanitary districts which must submit their pegged levy tax plans to the legislature.

At the conference were Graham Aldis, president of the federation; Newton C. Farr, vice president; Douglas Southerland, executive secretary, and Leverett S. Lyon, chief executive officer of the Chicago Association of Commerce.

RISE IN CAR TOLL AND LIQUOR USE CITED BY W. C. T. U.

The National W. C. T. U. predicted yesterday that 1940 will set a record as the wettest year since the world war and called attention to what it described as a deadly parallel in increasing traffic fatalities.

The report said that for the first eight months of 1940 liquor consumption increased approximately 17 per cent over the corresponding period in 1939, and traffic fatalities increased 7 per cent in the first nine months of 1940. The report also cited a National Safety council forecast that 1940 will set a three-year high in highway deaths.

Tradition Revived

[Acme Photo.]

Figurehead of Prince Henry the Navigator on bow of Norwegian ship Braga.

San Diego, Cal., Nov. 20 [Special].—Maritime history was pushed back many years when a modern, up-to-the-minute freighter entered San Diego harbor carrying a revival of one of the sea's oldest traditions, a figurehead on the bow. It was the Norwegian motorship Braga, with a figurehead of Prince Henry the Navigator.

Chicagoan Is Sentenced for 1932 Bank Robbery

Greenfield, Mass., Nov. 20 (AP).—Judge Allen G. Buttrick today imposed a sentence of 20 to 25 years in Charlestown state prison on Edward Doll, 38 years old, of Chicago, after a Franklin county jury convicted him on charges arising out of the 8 year old $33,000 Turners Falls bank robbery. The jury deliberated 3 hours and 45 minutes before convicting him of larceny of $16,000 and of putting a bank clerk and a customer in fear. Doll had denied taking part in the holdup.

RELIGIOUS BLITZ OVER; NOW MAIN REVIVAL BEGINS

Protestant Leader Tells Aims of Program.

BY THE REV. JOHN EVANS.

While the National Protestant Christian mission came to a close last night in Chicago, Dr. Ralph Wakefield, president of the Chicago Church federation, announced that the main religious revival to which the four day mission gave impetus is now about to begin.

Attendance at the 70 or more district and loop massmeetings during the four day period approached the 50,000 mark, according to estimates of leaders. This number probably exceeds totals of revivals of the old William A. [Billy] Sunday era covering 10 days or more.

Mission's Aim to Train Leaders.

Officials of the church federation explain, however, that the modern, blitzkrieg revival is in large part an intensive training course for pastors and religious leaders who remain to carry on after the national leaders move on to another city.

"Schools of continued preparation and training for evangelistic service will be set up early in December for the extension of the mission thruout the winter and spring," Dr. Wakefield explained. "While interest on the part of many religiously indifferent people has been awakened during the four day period and the churches have felt the lift of the intensive mission, yet the full effect will not be reached until our newly inspired and trained local workers carry out their labors."

Pastors attending the final mission ministers' meeting at the Chicago temple yesterday were given a dismal picture of the present continental European church situation by Dr. Adolph Keller of Geneva, Switzerland. He said the end of a world—a certain kind of world—had come in Europe. Along with that world's end, he said, has come the end of what once were flourishing churches.

Plight of Churches Described.

"The Luthern church of Poland, for instance, has come to an end in recent months," Dr. Keller said. "So did the Ukrainian Evangelical church, an extremely hopeful evangelical movement in southern Poland—a kind of neucleus of the new Slav Protestantism which spread rapidly in eastern Poland.

"These came to an end with the invasion of the bolshevik army in Poland. Bolshevism is smashing churches wherever it dominates. Two hundred Evangelical pastors formerly working in Russia are now gone. Bibles sent to Spain by the British Bible society have been seized by the police. In France the church has been torn asunder by the army of occupation and many pastors are in prison."

Dr. Keller explained that many Christians are "going the way of the cross," and individual Christians who are maintaining their faith at great odds, he said, should be strengthened by the prayers of Christians in America.

Dick Merrill's Son Gets Used to Planes Early

(Picture on back page.)

Miami Beach, Fla., Nov. 20 [Special].—The two weeks old son of Toby Wing, actress, already is being interested in the career of his flying father, Dick Merrill. However, it's only a toy airplane which is attracting the baby's attention at present. The Merrills' first child smothered to death in his sleeping clothes last March 4. He was 11 months old.

CLIP THIS COUPON

THIS AD VALUABLE TOWARD THIS PURCHASE

LIMIT 2 SETS TO EACH CUSTOMER

Friday and Saturday Only

½ KARAT (approximately) IMITATION DIAMOND RINGS

MOUNTINGS IN 1-30 14 KARAT

YELLOW GOLD OR STERLING SILVER

These Rings are of the finest craftsmanship. Every jewel hand set and imported and U. S. Government duty has been paid. America's greatest imitations. The Famous Lovelight and Lovebond rings have been nationally advertised and it is only by direct co-operation with the distributors that we are able to make this exceptional offer.

By mail no extra charge—Give ring size or send string

Masson's HOUSE OF LINENS
31 S. STATE STREET
"CHICAGO'S LARGEST EXCLUSIVE LINEN HOUSE"

ADVERTISE IN THE CHICAGO TRIBUNE

Today's Best Buys

OUT-OF-PAWN DIAMONDS

A brilliant diamond, about 30/100 carat, set in white gold with ten small diamonds. A real buy at $35

Modern platinum bracelet watch. 17 jewel Hamilton movement, set with 32 round diamonds, 2 marquise diamonds and 4 baguette diamonds. A real buy at $175

Platinum wedding ring. Fishtail design. Set with 7 large, brilliant diamonds. A very special buy at $50

½ carat fine diamond in tailored platinum setting with three diamonds on each side. A real buy at $65

OUR GUARANTEE
We will refund purchase price within five days if you are not completely satisfied.

HUNDREDS of other fine Diamond Rings, brooches, bracelets, watches, etc., at equally low prices. From $8.00 to $3,000.00

A small deposit will hold any purchase until Christmas

LOANS ON DIAMONDS AND JEWELRY

Beautiful brilliant diamond, 95/100 carat, set in modern platinum fishtail mounting with 12 diamonds. A real buy at $150

Exquisite Cocktail ring with genuine Star Ruby in platinum mounting with 19 brilliant diamonds and 6 rubies. Smart and modern. A real buy at $195

ILLINOIS STATE PAWNERS ASSOCIATION LTD.
140 N. DEARBORN
On Dearborn, Cor. Randolph
2nd Floor Private Rooms

A glittering 2 carat diamond set in a platinum mounting with two baguette diamonds and two round diamonds. A real buy at $345

2¢ Oil-Massage Eases Muscle Pain

High-Speed Liniment Brings Soothing Relief

PENETRATES INTO THE SKIN

Used by Trainers, Nurses, Athletes for over 50 years

For 2¢ or less here's how to get quick relief from muscle pains, neuralgic, rheumatic aches or the tightness of chest and throat colds.

Massage liberally with soothing, penetrating Omega Oil, a liniment you can use *full strength* without danger of burns or blisters. Costs less than *2¢ per massage*. Get a bottle of Omega Oil today, all drug stores. 35¢, lasts a long time.

OMEGA OIL

[ADVERTISMENT]

DOCTORS WARN FOLKS WHO ARE CONSTIPATED—

IT IS SAID constipation causes many human discomforts—headaches, lack of energy and mental dullness being but a few. BUT DON'T WORRY—

For years a noted Ohio Doctor, Dr. F. M. Edwards, successfully treated scores of patients for constipation with his famous Dr. Edwards' Olive Tablets—now sold by druggists everywhere.

Olive Tablets, being *purely vegetable*, are wonderful! They not only gently yet thoroughly cleanse the bowels but ALSO assist liver bile flow to help digest fatty foods. Test their goodness TONIGHT without fail! 15¢, 30¢, 60¢.

Subscribe for the Tribune

ONLY A FEW WEEKS MORE will our HUGE STOCK of nearly 10,000 choicest rugs, imported direct, be priced at 25% to 50% below regular prices in celebration of our

50th Anniversary Sale!

Oriental Rugs

Our stock is America's largest! It includes practically any size you may need—and the most diversified selection of types and colors for every room and decorative scheme. Aside from being the most exquisite and most luxurious for your home, Oriental Rugs are also the most ideal and acceptable as Christmas gifts that will be cherished for many years to come.

TYPES	APPROXIMATE SIZES	REGULAR PRICES	SALE PRICES
Lilahan	4.0 x 2.6	$ 32.50	$21.50
Kurdistan	5.1 x 3.6	65.00	44.50
Sarouk	6.5 x 4.0	135.00	87.50
Nomad	7.0 x 4.3	95.00	50.00
Sarouk	4.0 x 2.1	32.50	22.50
Lilahan	5.0 x 3.9	55.00	41.00
Ispahan	6.0 x 4.0	95.00	65.00
Kerman	7.3 x 4.1	165.00	120.00
Sarouk	4.10x 3.5	55.00	38.50
Kerman	12.5 x 9.0	495.00	285.00
Sarouk	7.4 x 5.4	195.00	145.00
Kerman	8.1 x 7.0	325.00	236.00
Sarouk	12.4 x 9.0	335.00	225.00
Ispahan	10.5 x 8.0	250.00	187.50
Sarouk	17.8 x11.0	875.00	550.00
Kerman	17.3 x10.11	975.00	525.00
Mihriban	12.0 x 9.0	235.00	157.50
Keshan	19.0 x12.0	1275.00	980.00
Sarouk	26.9 x16.0	3375.00	1825.00
Sarouk	13.10x10.5	595.00	385.00
Ispahan	20.2 x10.2	875.00	500.00
Sarouk	22.6 x10.8	1250.00	895.00
Kerman	26.4 x13.2	2250.00	1350.00
Sarouk	21.4 x 9.3	975.00	695.00
Kerman	26.1 x11.0	1475.00	737.50
Keshan	28.5 x14.6	3250.00	1625.00

BROADLOOM and CARPETING at Moderate Prices

● STORE OPEN MONDAY EVENINGS
● Convenient Terms ● Rugs sent on approval
● Purchases may be held for Future Delivery

Nahigian Brothers, Inc.
169 N Wabash Ave. Our Only Phone: Franklin 8800

CONVENIENT CREDIT ● GUARANTEED SATISFACTION

MAURICE L ROTHSCHILD presents Kuppenheimer

VALGORA OVERCOATS

for powerful values in superior quality

$45

THE COAT WITH 9 LIVES—9 FEATURES

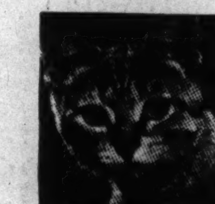

You'd naturally expect something big from the country's greatest overcoat maker, and from the greatest quality overcoat stocks in the land—and here it is! Valgora, the coat with 9 points of superiority! (1) light-feeling, (2) wet-resistant, (3) weather-proof, (4) wrinkle-proof, (5) lustrous, (6) soft, supple, (7) colorful, (8) distinctive, (9) moderately priced. Valgora is a blend of alpaca, mohair and fine wool, *handcrafted* by Kuppenheimer. Try one on. You'll say—"the best yet at $45"

6TH FLOOR

2 hours free parking at Palmer House garage, Quincy near State, with every purchase of $1 or more

MAURICE L ROTHSCHILD
State at Jackson

Union Station		Morning	Afternoon
CHICAGO	Lv.	9:45 am	1:00 pm
MILWAUKEE	Lv.	11:07 am	2:15 pm
ST. PAUL	Ar.	5:05 pm	7:15 pm
MINNEAPOLIS	Ar.	5:45 pm	7:45 pm

179 W. Jackson or Union Station
Phone Central 7600

RESORTS AND TRAVEL.

MEXICO.

MEXICO
ALL-EXPENSE TOURS
WEEKLY DEPARTURES
THE FINEST AND MOST COMPLETE TOURS EVER OFFERED
Call, Write or Phone for Folder
HAR. 5770 147 W. JACKSON
BOARD OF TRADE BLDG.
KIRKLAND TRAVEL SERVICE

Mexico 15 to 23 Days $174 and up
Leave December 21st and weekly. Or travel independently, leaving any day.
NEIDLINGER'S 128 W. Monroe Andover 1372

FLORIDA.

FREE New Book illustrated in natural color photographs, with data on diversions, climate, etc.
CHAMBER OF COMMERCE MIAMI BEACH

RESORTS AND TRAVEL.

TOURS.

MEXICO
☐ 15 DAYS; TOURIST PULLMANS Every Sunday, beginning Dec. 22 $192
☐ 16 DAYS; STANDARD PULLMANS Every Saturday, Beginning Dec. 21 $226
SPECIAL. Entirely new itinerary "Off the Beaten Path." Escorted by Mr. Cartan. Leave December 21 or 22. Same rates as above. All Tours use Reforma Hotel in Mexico City.

FLORIDA
☐ 11 to 16 DAYS; STREAMLINERS or PULLMANS. Lv. Chgo. Dec. 21, 26, 28 $112
5 day Havana Extension, All Expenses, $49.50.
CARTAN TRAVEL BUREAU, INC.
RANdolph 2872. 104 So. Michigan Ave.

Vagabond Cruises—$80.00
SPECIAL CRUISE DEC. 28th—12 to 14 Days Via GALVESTON and NEW ORLEANS
HAVANA—NEW YEAR'S
APPLY FOR CIRCULAR
AMERICAN TRAVEL BUREAU
310 SOUTH MICHIGAN AVENUE
HARRISON 7754-5

Ocean Travel.

Matson Line to Hawaii
The glorious South Sea pageant ... sponsored by luxurious Matson liners. Sailings every few days from California. 230 North Michigan Avenue, Chicago, RANdolph 8344
S. S. LURLINE • S. S. MARIPOSA • S. S. MONTEREY • S. S. MATSONIA

BRAZIL URUGUAY ARGENTINA
Via the GOOD NEIGHBOR FLEET
Fortnightly Sailings from New York
MOORE-McCORMACK LINES, Inc. Ran. 6840

Plain Turkey Facts

● For fifteen consecutive years we have served Chicago families, visitors and strangers within our gates a truly great Thanksgiving dinner.

● Excellent food, fine unobtrusive service, dignified environment, modest prices have repeatedly made Gimbel's the choice of hundreds of families who yearly want to enjoy their Thanksgiving dinner far removed from all the drudgery of home cooking preparations.

● As in all former years, you may rest assured that supreme satisfaction for this festive occasion again awaits you here at Gimbel's. It will be our pleasure to take the full responsibility for the success of your Thanksgiving Day dinner.

Complete Turkey Dinner $1.25

GIMBEL'S on Randolph St. Between State and Dearborn

FLUORESCENT LIGHTS

50% OFF DIRECT FROM MANUFACTURER — CUT ELECTRIC BILLS 40%

FREE TRIAL Try lights for 5 days. If not entirely pleased, return at our expense for full refund.

The STREAMLINER
COMMERCIAL EFFICIENCY UNIT

Imagine this impressive new 51-inch, double-tube light of heavy gauge steel, finished by special process to reflect maximum light. Glareless and shadowless. Takes two 40-watt tubes (80 watts) suspended in polished torpedo ends. Replaces a 200-watt lamp.. **$9.95**
Replace old 150-watt lamp with a 60-watt Streamliner....$8.95
Replace old 100-watt lamp with a 40-watt Streamliner....$6.95

66 COMMERCIAL & HOME MODELS $2.55 up
Desk Lamps $4.95 up

Call at Factory Showroom, or write for CATALOG

Est. 1911 **W. H. LONG CO., 427 N. Clark St., Chicago**

GREEN STUDIES CHOICE OF NEW PAROLES BOARD

Reform Legislation Also Under Consideration.

Among the many problems under study yesterday by Governor Elect Dwight H. Green was the early appointment of a new board of pardons and paroles and the possibility of legislation to effect parole reform. When Green takes office Jan. 8 he will have the responsibility of naming all seven members of the board.

Green, a former prosecutor who served as United States attorney and as assistant to another federal prosecutor, declared during his campaign that the administration of the parole law in Illinois was a disgrace. He declared the entire parole system must be rescued from political control.

"Political Drags" Blasted.

"The parole system under machine politics has become nothing more than an emergency exit from our state penitentiaries for crooks with political drags," Green said as a candidate. "The parole evil has become a business by which politicians have made a mockery of our courts and have loosed a horde of habitual criminals upon an unprotected public."

One of Green's advisers on the parole problem is Frank J. Loesch, president emeritus of the Chicago Crime commission. Mr. Loesch was the father of the parole reform measure known as the Ward-Schnackenberg bill during two sessions of the legislature. It would give trial judges power to fix minimum and maximum sentences, and was approved by most of the state's attorneys in Illinois and most of the judges.

Bill Vetoed by Horner.

It was passed by the legislature in 1937 but was vetoed by Gov. Horner. In 1939 it passed the senate but failed by a few votes to pass the house of representatives. Representative Elmer Schnackenberg, house sponsor of the bill, is the probable choice for speaker of the house which is to convene in January.

Whether the Ward-Schnackenberg bill would be presented to the new legislature with Green's approval has not been decided, Green's advisers said yesterday. Green's first duty in the matter is to name a new board, as the terms of all present members expire with that of Gov. Stelle. The chairman, W. C. Jones, is a Republican who served four years under former Gov. Emmerson. The other members, all appointed under Democratic administrations, are Eugene W. Kreitner, John Landesco, Guy E. McGaughey, Walter I. Manny, Michael Howlett, and Max Drezmal.

"At present I am studying the appointments I will have to make and interviewing some people, trying to bring order out of chaos, but I have not made any decisions yet," Green said yesterday.

TWO GET PRISON FOR ROBBING WIFE OF CABINET AID

New York, Nov. 20 (AP).—Two men were sentenced to long terms in Sing Sing prison today for robbing Mrs. James V. Forrestal, wife of the undersecretary of the navy, of $75,000 worth of jewelry in July, 1937.

Joseph Weiss, 26 years old, a second offender, was sentenced to 30 to 60 years, and Michael Lomars, 29, to 10 to 20 years. They were accused of participating in a ring charged with stealing more than $1,000,000 worth of jewelry, mostly from night club patrons.

Dorothy Stirrat, 34, named in testimony as the "finger woman" for the gang, was convicted with the two men, but will not be sentenced until it is determined whether she is a second offender.

Files Cross Bill

[TRIBUNE Photo.]

MRS. MARY FULLER BIBB.

Judge Rudolph Desort yesterday granted leave to Mrs. Mary Fuller Bibb, 20 years old, a model, to file a cross bill for divorce to an annulment suit brought by her husband, Cecil, also 20, a subway worker, 220 South Ashland avenue. The cross bill, filed by Attorney Samuel Starr, charges Bibbs beat his wife and refused to allow her to entertain her friends. His annulment suit states his mother had not given her permission to the couple's wedding.

BOMBING BRINGS PRISON FOR TWO UNION OFFICIALS

Michigan Pair Sentenced in Strike Blast.

Pontiac, Mich., Nov. 20 [Special].—Two officials of the teamsters' union ruled by Daniel J. Tobin, ardent advocate of New Deal labor policies, were sentenced to prison today for a brick yard bombing that narrowly missed costing three lives.

Howard Burlingame, president of local 614 of the International Brotherhood of Teamsters, an affiliate of the A. F. of L. was sentenced to a term of 7½ to 15 years. William Brownell, the union's business agent, was given a term of 5 to 15 years.

Family Narrowly Escapes.

The sentences were imposed by Circuit Judge George B. Hartrick before whom the men were convicted on Nov. 2 of conspiring to aid and abet in the bombing which wrecked the brick yard of the Boice Brothers Construction company on May 24, 1939.

The dynamite bomb tore thru the apartment above the brick yard office, its shattering force miraculously missing Ralph Cromis, manager of the yard, his wife, and their daughter. The bombing occurred during a teamsters' strike called in a campaign to organize Ogle county.

Fights Terrorists, Too.

State's Attorney Charles L. Wilson obtained the convictions despite what he termed as attempts of professional terrorists from Tobin's unions in other Michigan cities to bribe and intimidate witnesses in the case.

The prosecutor said that he and police investigators who worked on the case for 16 months were "opposed every step of the way by union officials who came in from other towns."

A Patriotic Air Passes Test in Court Audition

Oscar La Joie was brought to court yesterday for disturbing the neighbors with his singing. Then La Joie, a former vaudeville trouper, who is 45 years old, and lives at 3204 Warren avenue, sang his way out by rendering "God Bless America." Municipal Judge Mason S. Sullivan conceded that La Joie's voice wasn't as bad as his critics thought.

EXCLUSIVE GIFTS

SPECIAL Till Nov. 30th
A LOVELY MINIATURE REPRODUCED FROM ANY PHOTOGRAPH IN GOOD CONDITION
3.95
Reg. 6.95
Hand colored in oils. Complete in frame.

Bring in those priceless family photographs and let us show you how they can be made into a gift your loved ones will always hold dear.

CARSON PIRIE SCOTT & CO
Photographic Studio, Second Floor.

For 74 Years Good Judges of Fine Furniture Have Endorsed the Merchandise of

John A **COLBY** & Sons
129 NORTH WABASH

WE offer these chairs, confident they are the best looking and most handsomely finished occasional chairs on the market today.

Made for us by a prominent New York shop, noted for chairs of quality and refinement. *AND*—most important; many of these chairs are covered with the last of their fine French brocades, damasks and matelasses. *A liberal selection in various colors, and a few fabrics in pairs.*

We invite your inspection of this collection, shown in our fine French Furniture Section, 4th flr. South.

Numerous French marquetry and French Provincial tables selling from 27.50 to 200.00

EDUCATIONAL.

moser BUSINESS COLLEGE
Only Four Year High School Graduates Enrolled
Gregg and Pitman Shorthand—also Stenotypy. Next Classes for Beginners start December 2. Advanced Students May Enter Any Monday. Bulletin Sent Free. 116 South Michigan Avenue, Chicago, Randolph 4347.

VOGUE SCHOOL of FASHION ART and INTERIOR DECORATION
Dress Design, French Cutting, Pattern-making, Line, Color, Fabric Analysis, Styling, Merchandising, Millinery, Fashion Illustration, Interior Decoration, Photography.
Students Prepared for Professional Contacts Personal Training • Individual Advancement
Day — Half Day — Evening — Saturday
116 S. MICHIGAN BLVD., Chicago. Dept. T.

SPANISH
FRENCH, GERMAN, ITALIAN, RUSSIAN, SWEDISH, PORTUGUESE, NATIVE TEACHERS
New Classes Next Week
Private or Class. Day or Eve. Free Trial Lesson
BERLITZ SCHOOL OF LANGUAGES
30 N. Mich. Ave., at Washington. FRA. 4341

RADIO TECHNOLOGY
RCA Institutes
Attend America's Foremost Radio School. Teaching Radio Exclusively for 31 yrs. Affiliated with the industry. Unequaled facilities. Day and evening classes. Engineering, Aviation Communications, Code, Marine & Broadcast Operating, Amateur Operating, Radio Servicing.
Winter Term Begins Dec. 2
1153 Merchandise Mart. Whitehall 7898

STENOTYPE SCHOOL of Chicago
Offers Complete Secretarial Training. Day and Evening Classes Now Forming.
9 W. Washington St. RAN. 4540

UTILITIES ENGINEERING INSTITUTE
Welding, Drafting, Refrigeration, Air Conditioning, Auto Body & Fender, Auto Painting. Evening classes. 14th yr. Details Free. Phone DIVersey 8633. 21 Utilities Bldg., 1314 Belden Av.

Northwestern University
Evanston and Chicago, Illinois. 8 Complete schools. Downtown evening classes. *Write for booklet.*

CENTRAL Y COLLEGE
Liberal Arts—Commerce—Secretarial—High School. FULLY ACCREDITED. Co-educational. Day and evening. Low tuition. Free catalog T.
19 S. La Salle St. CENtral 6787.

CHICAGO KENT COLLEGE OF LAW
10 N. FRANKLIN ST. Tel. DEArborn [illegible].

Advertise in the Tribune

EDUCATIONAL.

GREGG Secretarial Training
Prepares young men and women for the better type stenographic, secretarial, and accounting positions.
ENROLL NOW
Day and Evening Sessions
Dec. 2 and Jan. 6, Next Enrollment Dates for Beginners in Shorthand—Day School
Call, write or telephone STAte 1881 for Bulletin. Free Employment Bureau.
THE **GREGG** COLLEGE
HOME OF GREGG SHORTHAND
6 N. Michigan Ave., Chicago

METROPOLITAN BUSINESS COLLEGE
68th Year—Begin Monday. Secretarial and Business Courses. Day and Evening. Modern Methods. Free Employment Service. Prospectus.
6 Conveniently Located Schools:
37 S. Wabash Ave. RAN. 2637
Lincoln Ave. & Roscoe St. [illegible]
Milwaukee & Western Aves. [illegible]
9 S. Pulaski Rd. [illegible]
304 W. 63rd St. [illegible]
11324 S. Michigan Ave. [illegible]

LEARN AVIATION . . . AT LEWIS
Ground or flight courses taught quickly, soundly at Lewis School of Aeronautics. Be a Master Mechanic, Engineer, or Pilot. Take 12 mo. course or earn B. S. deg. 3 yrs. Accredited by Civil Aeronautics Board. Finest facilities, faculty. Great campus-airport. Low tuition, low living costs. Write for FREE booklet.
Lewis School of Aeronautics
Dept. T, Lockport, Illinois

SPEEDWRITING
Beginners take 100-120 words a minute in 8 weeks. Not a machine. Both sexes. Low cost. Gregg, Munson, Comptometer, Bookkeeping, Switchboard, Typing, Cashiering. Fine 25-rm. school. Est. 1867. Fra. 4132. [illegible] N. State.
CHICAGO BUSINESS COLLEGE

Chicago TECH College DRAFTING
Evening Classes
Spare Time Courses
Free Details. Phone VIC. 8373
42 TECH BLDG., 118 E. 26th St.

ASK ABOUT OUR *Accountancy-Training*
BRYANT & STRATTON
18 SOUTH MICHIGAN AVENUE, TEL. RANDOLPH 1575

DePaul University
Liberal Arts, Law, Commerce, Music, Drama, Secretarial. Days and evenings. Call, write or telephone CENtral 8194 for bulletin. 64 EAST LAKE ST., CHICAGO

ILLINOIS INSTITUTE OF TECHNOLOGY
A Consolidation of Armour Institute and Lewis Institute
3300 Federal Street
Phone VICtory 4600

Subscribe for the Tribune

Liquidating Out-of-Pawn
Diamonds
Lady's Diamond Solitaire. Weight 5.18 carats. Finest American cut. Blue White color. Absolutely perfect. Extraordinary brilliance. Set in very attractive all platinum Tiffany ring. Priced at only a fraction of original cost to liquidate loan.
$1575

Many other outstanding bargains
Prompt Attention to Mail Orders

FIDELITY
LOAN BANK • 9 South Clark St.
LOANS on diamonds, watches, jewelry. Prompt, courteous attention. Low interest rates.

Beginning Friday, November 22, our Downtown Store Hours for Christmas will be 9 a.m. to 6 p.m.

MARSHALL FIELD & COMPANY

HOLIDAY CLEARANCE OF FALL APPAREL

25% to 50% REDUCTIONS FROM THE ORIGINAL PRICES

FRENCH ROOM

151 Dresses for afternoon and evening, women's and misses' sizes

$27 $37 $47

Individual pieces reduced 25% to 50% from original prices

Sixth Floor, South, Wabash

SPORTS ROOM

300 Dresses reduced to	$5, $8, $12, $17
50 Suits, tweeds and Shetlands, now	$17
50 Coats, wool-and-camel's-hair and tweed, some with zipper linings,	$12
20 Reversible coats	$8
70 Skirts reduced to	$3
75 Jackets drastically reduced to	$5
50 Coats, imported and domestic Shetlands,	$17

Sixth Floor, Middle, Wabash

YOUNG CHICAGO SHOP

75 Coats, with and without fur,	$37, $50
150 Fall dresses of rayon crepe or wool,	$5, $8
150 Jumpers, in bright colors, reduced to	$3, $5
20 Plaid wool suits,	$11

Sixth Floor, South, State

SUNNINGDALE SHOP

Costume Suits—Sweaters—Suits—Dresses

25% to 50% reductions from original prices

Sixth Floor, Middle, Wabash

SUIT SHOP

175 Misses' and women's Fall suits

$17 $21 $37

Individual models sharply reduced

Sixth Floor, Middle, State

BLOUSE SHOP

136 Wool, rayon and velveteen skirts,	$2.75
196 Blouses, rayon crepe, rayon satin,	$3.75, $4.75
143 Handmade blouses,	$5.25

Sixth Floor, Middle, State

MISSES' AND WOMAN'S DRESS SHOPS

650 Fall dresses—rayon crepes, sheer wools, jacket styles, one-piece models

$8 $11 $13

Sixth Floor, South, State

COAT SALON

One-of-a-kind models, generously fur-trimmed

25% to 50% reductions from original prices

Coat Salon—Sixth Floor, North, State

MATERNITY SHOP

100 Dresses in rayon crepe and sheer wool

$8 $13

Maternity Shop—Sixth Floor, South, State

AFTER-FIVE SHOP

123 Women's and misses' dresses

$8 $11 $13 $17

After-Five Shop—Sixth Floor, South, Wabash

Tomorrow is Toy Opening Day on State Street! See the parade . . . starts at 11:05 o'clock

GASOLINE 'ALLEY—SHORN

CLEARANCE OF WINTER FASHIONS FROM OUR FOURTH FLOOR SHOPS

NORTH ROOM DRESSES................18.00 to 110.00

- 20 one-of-a-kind furred dressmaker costume suits. Originally 49.95 to 195.00. ....now 28.00 to 110.00
- 100 wool and crepe dresses, also dinner dresses. Originally 29.95 to 49.95, ...now 18.00
- 125 dresses including afternoon and dinner styles. Originally 39.95 to 69.95, ...now 28.00
- 85 afternoon dresses and dinner gowns. Originally 49.95 to 85.00, ...now 38.00 and 48.00

North Room Dresses in misses', women's and half sizes.

NORTH ROOM COATS

- 36 fur-trimmed coats in misses' and women's regular and half sizes. Originally 89.95 to 110.00...now **79.00**
- 35 fur-trimmed coats in misses' and women's regular and half sizes. Originally 149.50 to 169.50..now **129.00**
- Just 16 model fur-trimmed coats, mostly one of a kind. Originally 250.00 to 450.00, now **half price**

NORTH ROOM SUITS

- 7 fur-trimmed jacket-and-skirt suits in misses' sizes. Originally 85.00 to 110.00. ....now **58.00**
- 14 superbly chic costume suits, mostly one-of-a-kind models, now at great savings. Originally 150.00 to 225.00. ....now **98.00**

MODERATE PRICE COATS.......... 50.00 to 73.50

Superb values at special prices. Winter coats trimmed with the luxurious furs you love: Silver Fox, Mink, and Persian Lamb. Sizes and styles for misses and women.

JUNIOR MISS SHOP'S COATS AND SUITS

- 28 fur-trimmed coats, originally 59.95 to 69.95......now **38.00** and **45.00**
- 38 fur-trimmed coats, originally 65.00 to 69.95........now **38.00** to **55.00**
- 50 untrimmed dress coats, originally 22.95 to 39.95...now **14.85** and **18.85**
- 19 casual and dress suits, originally 17.95 and 22.95..............now **12.85**
- 52 separate jackets and skirts, including camel's hair, tweeds, and shetlands. Originally 3.95 to 10.95..........................now **1.98** to **5.85**

FUR COATS

JUST 30—SPECIALLY PRICED FOR **CLEARANCE**

138.00 and 238.00

Black-dyed Persian Paw
Grey-dyed Persian Paw
Silver Muskrat
Mink Blended Muskrat
Dyed Skunk
Raccoon

Brown-dyed Squirrel
Jap-dyed Mink
China-dyed Mink
Black-dyed Alaska Seal
Black-dyed Persian Lamb
Raccoon
Gray-dyed Caracul Lamb

DEFERRED PAYMENTS MAY BE ARRANGED

Furs, Fourth Floor.

HATS REDUCED to 3.00

115 from the Modern American Room;
53 in large head sizes; 78 Junia models;
69 from the Silhouette Room; 46 Trotteur hats,
200 from the Main Room.

All arranged for you in one convenient location.

Millinery, Fifth Floor.

Store Closed All Day Today—These Sellings Start Friday at 9:30 A. M.

Children's Activities center at Carson's

DEEP-NAPPED FINE FLEECE

GIRLS' WEATHER BEATERS

Right: The smart lines of this innerlined coat set are designed for girls from 7 to 12. Wool lined hood. Natural, wine, teal. **15.89**

Left: The famous Baa Baa Gora fleece and Earlglo lining are features of this double breasted coat. Natural, vicuna, wine. 10 to 16. **17.89**

Girls' Shop, Fifth Floor.

LASKIN TRIM LEATHER COAT

AND FLEECE OVERCOAT SET

13.95 each

Right: Leather coat of the finest horsehide, with a wool lining and laskin lamb collar. Sizes 8 to 16.

Left: Fleece coat set with lined leggings and helmet. Wool lined with celanese* shoulder lining. Blue, green, brown. Sizes 4 to 8.

*Reg. U. S. Pat. Off.

Boys' Shop, Fifth Floor.

WEATHER-PROOF SNOW SUIT

WITH FELT APPLIQUE

12.95

Featured by Parents magazine—this good looking wool snow suit, designed to lock out Old Man Winter. Navy with red; copen with maroon; green with darker green. Sizes 3 to 6x.

Infants' Wear, Third Floor.

STRIDE RITE EXCLUSIVES

ARE BUILT FOR CHILDREN

- High shoe that is staunch with a special sharkskin tip. Sizes 8½ to 12, 4.00; 12½ to 3. **4.75**
- Sturdy brown elk (soft calf) oxfords. Sizes 12½ to 3. **4.00**
- Brown buck skin with smart alligator calf saddle and thick crepe soles. Sizes 3½ to 9. **5.00**

Children's Shoes, Third Floor.

FROST-PROOF BONNET

AND MUFF OF VELVETEEN

3.50 set

Soft velveteen in vibrant colors—a positive insurance against nipped hands and ears. The set is gay, and young and smart to wear all winter long. Colors are red, brown, wine and green.

Girls' Room, Fifth Floor Millinery.

JUMBO TOY FAIR

OPENS TOMORROW

With Santa and Kopo, your old friends here to greet you, the biggest, most wonderful carnival of toys will open at Carson's. Come soon and see them!

Toys, Fifth Floor.

SOFT, FLUFFY GOWNS OR P. J.'s

WITH YARN AND RAYON SATIN TRIMS BY AMERICAN MAID

2.50 and 3.00

A brushed rayon fabric by Princeton that's as soft as a kitten's ear, and styled in many new delightful ways.

1. Tailored pajamas with blouse and windproof trouser legs. Fireman red, blush, blue. S., M., L., 3.00. Extra sizes, 3.50.
2. Granny's straight nightie with rayon satin trim. Blush, blue. S., M., L., 3.00. Extra sizes, 3.50.
3. Yarn trimmed gown in blush or blue. Sizes S., M., L., 2.50.
4. Matching bed jacket. S., M., L., 1.50. (Extra sizes slightly higher.)
5. Pajamas with stars on stripes for trim. In colors, fireman red, blush, blue. Sizes S., M., L., 3.00.

Telephone and Mail Orders Filled. Call State 2000.

Knit Undies, Third Floor.

BUDGET SHOE SHOP
FIRST FLOOR, WABASH AVE.

CARSONETTE NEWS

CALFSKIN FINISHED TO LOOK LIKE PONY

6.50 pair

"Fur on your hats—fur on your shoes"—1940 version of an old-fashioned jingle. Vogue put it on your hat, Carson's puts it on your shoes—sleek, furry calfskin finished to look like pony, accented with a dash of alligator-calf. Either black or brown.

Budget Shoe Shop, First Floor, Wabash.

COME DOWNTOWN FRIDAY AND HEAR SANTA CLAUS BROADCAST GREETINGS FROM HIS AIRPLANE: 10:30 UNTIL 11:00 A. M.—SEE HIM ON STATE STREET AT 11:05.

CARSON PIRIE SCOTT & CO

OTHER 1ST FLOOR, WABASH AVE., BUDGET SHOPS: THE STOCKING BOX, HANDBAG BAR, AND THE HAT RACK.

MANDEL'S MANDEL'S MANDEL'S A MERRY AMERICAN CHRISTMAS

Read All 8 Pages of Mandel's Values!

Store closed all day today, Thanksgiving. These values are for Friday. Store Hours 9:00 A. M. to 8:30 P. M.

"A Merry American Christmas to All"

Christmas is America's trust this year. We're thankful that we CAN carry on with Christmas. To help make this the happiest American Christmas ever, Mandel's is offering gifts galore at modest prices to insure a Merry American Christmas for all.

$3,000,000 Worth of Gifts at Great Savings

Mandel's is really ready for a Merry American Christmas. We've filled every department with the BEST in Christmas gift values —and we're offering you these at Christmas savings.

SHOP FRIDAY UNTIL 8:30 P. M.

Bring your family! There's no school tomorrow. Meet your friends. Shop every floor. Enjoy dinner in the tea rooms.

Served from 5:00 to 7:30 P. M.

Dinner for 2 at $1.25

Single dinner, 75c
Tea Rooms—Ninth Floor

MENU

Cream of Fresh Mushroom Soup
Roast Turkey, Celery Dressing
Cranberry and Orange Relish
or Whitefish Baked in Cream
Whipped Potatoes, Buttered Fresh Vegetables, Waldorf Salad
Assorted Rolls
Pumpkin Pie with Whipped Cream
Coffee, Tea or Milk

Dramatic Sale! Lovely Holiday Gift Bags!

Genuine Reptiles! Quality Suede and Calf! Jeweled Bags! All Are $5 to $8.50 Values!

A Sale to Make Gift Buying Easy!

Tomorrow morning you can check off half a dozen names on your gift list easily! Here are thousands of bags in a stunning variety. Choose for the glamor girl, Mother, Aunt Hattie and your special friends. Be here first thing in the morning for the best selection, and get several!

Here Are Some of the Bags You'll See!

Bags with huge, beautiful frames! Soft, crushable calfskins. Classic alligator grained calf! Even marcasite trimmed suedes! Important trimmings of genuine fur! Monocraft initials, extra, each 25c to $1. Mail and phone orders filled while quantities last! State second choice.

$3.79

Bags—First—State

Sale! Hand-Wrought

Chinese Jewelry ¼ to ½ Off!

A new shipment of necklaces, bracelets, earrings, pins, ash trays and cigarette boxes set with real semi-precious stones of Jade, Carnelian, Amethyst, Lapis, Turquoise, Coral.

Tibetan and Mongolian enamels.
Carved Olive Pit Buddhas.
King Kong beads.
Chinese Silver pieces.
Mostly one of a kind.

All Sales Final. Sorry, no mail or phone orders.

75c to $15
Formerly $1 to $25

MANDEL BROTHERS' Costume Jewelry—First—Wabash

Storewide Slipper Sale!

More Variety - - More Value - - Than Ever Before

$2

Give happiness when you choose of these fine quality leather slippers, knowing they'll make every one happy and comfortable for many, many months to come. Mail or phone your order if you can't come in. Please give second color choice and most comfortable shoe size and width.

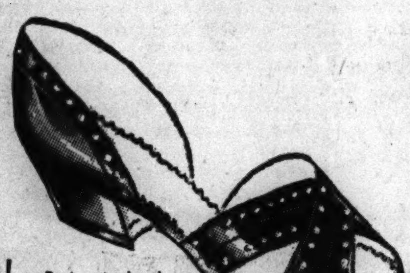

1. Patent leather. Black, blue, wine, red. 3½ to 9.

2. Kid in black, blue, wine. 4 to 9.

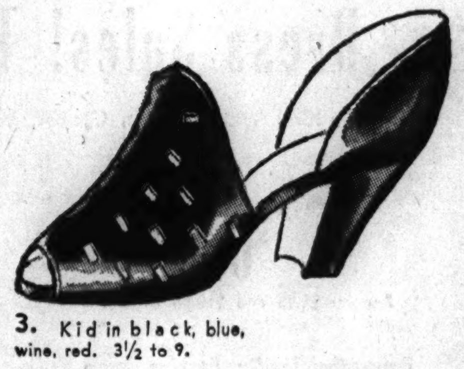

3. Kid in black, blue, wine, red. 3½ to 9.

5. Men's. Blue, wine, brown, natural. 6 to 12.

6. Men's. Blue, wine, brown, black. 6 to 12.

4. Kid in red, black, blue, brown, wine. 3½ to 9.

Women's Slippers—First and Fifth—State; Men's Slippers—First and Second—Wabash

$1.15 Guaranteed Runproof "CAN'T RUN" HOSE

Save 31c on Each Pair

84c

Save 31c on every pair of these sheer looking, grand wearing stockings. Buy in this timely selling for yourself — for gifts.

Medallion—A mauve beige.
Parade—Lively rose beige.
Salute—Live coppery beige.
Eagle—Dark neutral beige.
Mustard—Lively spice tone.

Mail and Phone Orders—Call State 1500

The Can't Run Lockstitch weave prevents runs

MANDEL BROTHERS' Hose—First—State

MANDEL BROTHERS

MANDEL'S MANDEL'S MANDEL'S

A MERRY AMERICAN CHRISTMAS

Store Closed All Day Today—Thanksgiving—These Sales for Friday

Store Hours: 9 a. m. to 8:30 p. m.

Growing Girls' Pajama Sets

With Full Length Quilted Robe to Wear Separately

Complete for $3.95

She'll love you for this gift—because she'll feel like a princess in it. Quilted robe, self lined, over a 2-piece butcher boy pajama. Smart prints in blue or rose. Sizes 8 to 16.

Youth's Center—Sixth Floor. Call State 1500

Van Raalte's Satin Stryps Gowns

"Because She Loves Nice Things"

Gown $2

Softest, lustrous du Pont rayon yarns make Van Raalte stryps luxurious as well as practical. Fit beautifully, need no ironing. Allegra blue, blossom pink. 32 to 42. Gowns in sizes 44 to 46....$2.50

Van Raalte Slips

$1.85

Smooth-fitting panel slip. Petal, black, white. Sizes 32-42.

Slips in sizes 44 to 46....$2.25

Stryps panties, Sizes 5-7, 65c

MANDEL BROTHERS' Knit Undies—Third Floor—State

New American Classic Shoe

"Travellers"—a Fashion Copied from the Men

$2.95

What a collegiate fashion the men started, with these stunning luggage calf "all-arounders." Wear 'em around the house, to class, for street. Handsomely made with stitching and solid leather soles. Sizes 4 to 9, AAA to C. Mail, phone orders.

Thrifty Shoes—First—Wabash
Women's Shoes—Fifth—State
Youth Center—Sixth—State

Rayon Jersey-Back DUVETYNE

52-Inch Princeton Fabric Regularly $2 Yard

$1.29 Yd.

- Firemen Red
- Winter Rose
- Fern Leaf
- Vintage
- Kelly Green
- Royal Blue
- Forest Green
- Fuchsia
- Dusty Pink
- Brown
- Moss Green
- Blue Lake
- Aquarelle
- Black
- Beige

Phone State 1500 or Order by Mail

Fabrics—Second—State

After Thanksgiving Apparel Sales!

With Wolf or Raccoon!

Casual Coats

$26

Regular $35 values! Success styles in shadow plaids, herringbones, mixtures. Boxy and fitted. 12 to 20 and 38 to 42.

Pin Money Coats—4th—Wabash

$19.95 to $29.95 Tailored &

Dressmaker Suits

$11

Another spectacular purchase! Nubby wools, cereal tweeds, monotone tweeds, herringbones, mixtures. Sizes 12 to 20.

Suit Shop—Fourth—State

Special! $139 Coats with

Fromm Silver Fox

$95

Luxurious shawl, double-bump and ripple collars on wrap-around and button-front coats. For misses, women, little women.

Better Coat Shop—Fourth—State

Tomorrow! Regular $199 to $695 Values!

Persian Lamb Coats

$144 to $488

Mandel's brings you the Persian Lamb buy of the season! Just 54 coats from a New York designer, plus a few from our own better stocks. Sizes 12 to 44 in the group. Pay only 10% down.

	Reg. Value	Sale
6 Persian Lambs	$199	$144
10 Persian Lambs	$265	$188
13 Persian Lambs	$295	$222
4 Persian Lambs	$365	$266
3 Persian Lambs	$399	$299
5 Persian Lambs	$465	$355
6 Persian Lambs	$499	$388
4 Persian Lambs	$595	$444
3 Persian Lambs	$695	$488

Fur Salon—Fifth—State

November Skirt of the Month

Kick-pleat skirt in grey men's wear flannel; also in black, brown, military blue or navy flannel. 12 to 20. $2.95

Phone State 1500—Skirt Shop—Third—Wabash

Dress Sales! Tremendous Savings!

Few-of-a-Kind Wools, Rayon Crepes, Velveteens—For Misses, Juniors, Women, Little Women

From the Pin Money Shops $6 Regular $8.95 and 10.95 Dresses

From the Pin Money Shops $8 Regular $15 to $17.95 Dresses

From the Pin Money Shops $11 Regular $17.95 to $22.95 Dresses

From the Thrifty Fashion Shop $3 Regular $7.95 to $8.95 Dresses

From the Junior Chicagoan Shop $9.95 Regular $16.95 to $22.95 Dresses

From the Dress Salon $15 Regular $25 to $39.95 Dresses

Thrifty Fashion Shop, 3d—State. Junior Chicagoan Shop and Dress Salon, 4th—State. Pin Money Shops, 4th—Wabash. Informal Showing—Jr. Chicagoan Fashions, Friday—11:00 A. M. to 4 P. M. Fourth Floor, State.

Clearance! 129 French Room Hats—⅓ Off

583 Hats — Formerly $2.95 to $7.95 — Now reduced to $1 $2 $3

Originally $15 to $45—Now Reduced to $10 to $30

Beautiful hats from America's most celebrated designers.

Millinery Salon—Fifth Floor—State

20% OFF on Every Girl's Coat Except ANCUNA

For 2 Days Only

Deduct 20% from the price on the tag and get your daughter a winter coat at a saving. Tweeds, fleeces, shetlands, timme tufts. Legging sets included. Sizes 4 to 16.

From $10.95 to $45—less 20%

Boys' Lined Fleece Finger-Tip Coat

$10.95 Value at

$8.98

All the fellows want this finger-tip coat. Warm, fleecy mohair and wool. Zipper book pocket. Fine quality rayon lining. Blue, brown, maroon. Sizes 10 to 22.

Campus Coats

$10.98

Active boys insist on coats with Zip-out Sheepskin Linings. Sizes 8 to 20.

Boys' Winter Underwear

Tailored by Globe

50c

Mothers! Stock up and save on these selected quality cotton rib athletic sleeveless shirts, prep cotton or slix shorts.

Cotton ¼ sleeve shirt, cotton knee length short, cotton ankle length short, 10% wool prep short. Each, 75c

10% wool, ¼ sleeve shirt and 10% wool ankle shorts. Each, 85c

GLOBE POLARJAMAS

$2

Polarjamas—tailored like an athletic sweat suit. With knitted lastex collar, cuffs and ankles. Blue, Sun Valley, tan, green. 6 to 20.

Bunny Suede Jumper-Fores

For Girls 3 to 6½

$3

The same soft bunny suede that mother and big sister love in a style specially for little girls. Red blouse, royal blue jumper. Mail your order or just call State 1500.

Mail, Phone Orders Over $1. Call State 1500

MANDEL BROTHERS' Youth Center—6th—State

MANDEL BROTHERS

MANDEL'S MANDEL'S MANDEL'S A MERRY AMERICAN CHRISTMAS

Hooray! No School Tomorrow! Come to Toyville! Or Mail or Phone Your Order!

See Koko! He's the jolliest clown in the whole, wide world!

Laugh at Jimmy! He's the organ grinder's monkey—awfully cute!

Roar at Sparks! He's the walking, talking, Ventriloquist's dummy!

Watch the Cartoonist! If you stand very still, he'll draw your caricature!

Whisper to Santa! Walk right up and tell him the gifts you want!

See Mandel's New, Enlarged Toyville! Chock-Full of Values!

Doll Coach
$2.98

Folding style . . . exactly like a real baby coach. Maroon leatherette body and hood, maroon frame. White binding, wheels. Tubular handle.

Printing Press
$1.19

Rotary press with 200 pieces of type, 2 picture dies, paper and ink. Complete equipment for printing notes, signs!

Candid Target Game
$1

Target practice! Hold camera at eye level, aim, press lever and dart speeds toward target as all three discs revolve and airplanes spin.

Twinkle Tune Piano
$1

8-key piano keyboard inside an illustrated book of 12 songs. Just follow numbers on keys and pages to play songs.

Electric Sweeper
$2.98

The "Bizzie-Bee" vacuum cleaner actually picks up dust and dirt. Guaranteed AC self-starting motor. Rubber bumper protects furniture.

Large Play Stove
$1.98

With whistling tea kettle and 7 cooking utensils. Big modern stove, 14" tall. 4 burners and oven. White enamel with red trim.

Skate Scooter
79c

Roller skate wheels speed you along with greatest of ease. Safe, solid. Embossed footrest. Red baked enamel finish. Limited quantity.

Peg Table Set
$1

Work bench, seat, hammering board, colored pegs, nailing pegs, wooden hammer, slate, chalk, eraser, daily diary. New 1941 model.

Zippo Scissors
$1

Electric scissor fish that cuts comic strips, doll dresses, etc. Harmless. Stop and start button. Underwriters approved.

Doll Bunk Beds
$1

May also be used as twin beds. Maple finish. Ladders and cloth covered mattresses included. 22" long.

Flagship Airplane
$1

40 passenger, 4-motor transport plane of silvery steel. Tricycle landing gear; 21½" long; roll-up gangway.

Toys on This Page Selected by

Mandel's Expert Children's Toy Board

The toys on this page are the favorites of the little boys and girls shown above—our expert toy board. Left to right: Lesley Dahlin (standing), Howard Solotroff, Sharon Lee Hunt, Jean Karol, Sheldon Steinberg, Michael Campo.

3 Cheers for "Polly Patriot"

$2.98 Value!

$1.98

14½" Doll with 3 American Costumes

It's love at first sight when you see Polly . . . the doll favorite from sea to shining sea! She's dressed in a red, white and blue costume, and has 2 others . . . authentic nurse's and aviatrix's uniforms! In a big cellophane-covered red, white and blue box!

Sewing Machine, Doll and Trunk
$1.98

12" doll, complete with dress material to be cut out and sewed. Sewing machine actually sews. All in a handy trunk. Little girls love this set!

Jr. Adding Machine
$1

Accurately adds up to 9999. All metal. Any child who knows his 1, 2, 3's can use it. Housewives, storekeepers also find it handy!

Doctor, Nurse's Kit
Each $1

Real thrills for aspiring nurses, doctors. Carrying kits with play stethoscope, thermometer, bandages, gauze, cotton, candy pills, etc.

54-Pc. Tea Set
$1

27 glass dishes in Fiesta colors, 18 pieces of flatware, stamped tablecloth, 8 napkins ready to embroider.

Swinging Cradle
$1

Actually rocks. Maple finish, decorated panel. Will hold up to 16" doll. Simulated mattress.

Lighted Doll House
$1.98

With electric lights. White 2 story American cottage with green blinds, red roof, green shrubbery. 4 spacious rooms with bisque color walls.

Blackboard, Bench
$2.98

Easel style. Natural slate blackboard with revolving chart. 3-legged stool. Slate converts into desk.

Electric Train
$6.95

36-pc., remote control freight with steam type locomotive, 8 cars, derrick loader, transformer, lighted switchman's tower, 10 curved, 11 straight tracks and other accessories.

Electric Phonograph
$2.98

Plays up to 10" records. Good tone. Dependable, self-starting motor. No winding. Just plug in cord and turn switch. Red and blue finish.

"Baby Ann" Doll
$1.98

In a lace-trimmed taffeta coat and bonnet of pink, blue or yellow, 20" tall, she cries and sleeps. Real eyelashes; rubber panties.

Radio Football Game
$1

Real football in miniature! Teams advance for end runs, passes, kicks, fumbles, etc. May be used to follow any big game broadcast. Loads of fun!

Table, 2 Chairs
$5.95

Real Colonial type furniture of solid birch in hand-rubbed maple finish. "Time-worn" edges. 2 tub-shaped chairs.

MANDEL'S New Enlarged Toyville—Sixth Floor—Wabash

Mail and Phone Orders Filled on $1 Purchases or More—State 1500—Sporting Goods Temporarily Located on 7th Floor, Wabash

MANDEL BROTHERS

Mandel Brothers Subway Stores' *Advance Ho*

Fleecy OVERCOATS! Topcoats! Worsted Suits!

Last 2 Days! Annual Men's Clothing Sale!

Pick Any Garment and You Save $5 . . . $10 . . . $15 . . . Even Some Famous Makes!

$16.99

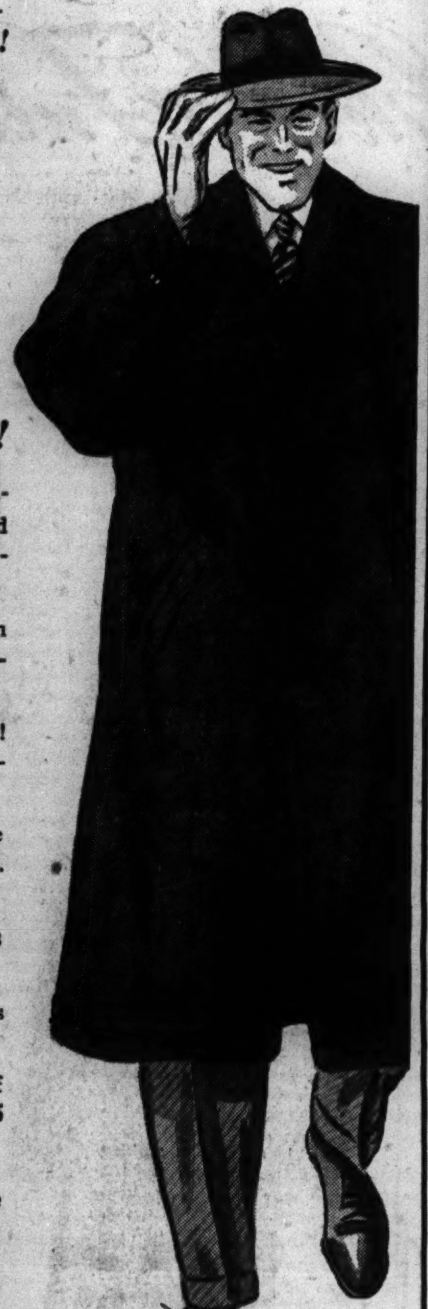

Friday, Saturday! Last 2 Days!

400 Knitted Fleecy Overcoats—Smart blending of Alpaca, Mohair-and-Wool. The very fabrics you find in $25 to $35 coats. Also 200 coats fully lined with "Earl-Glo."

100 Heavy All-Wool Overcoats—For you men who want an overcoat that is heavier. An exceedingly remarkable value.

300 Men's Tweed Suits—For young men, too! The casual type of suit that is now so very popular. Cheviots! Cassimeres! Zip slacks!

500 Dark Worsted Business Suits—Single and double breasted styles in subdued patterns and shades. Quality tailoring!

200 Collegiate Type Suits—Big, exciting weaves in Tweeds! Pleated zip slacks.

65 Zip Out Wool Lining Coats—While this rare value remains at this sensationally low price.

130 Famous Quality Suits—Surplus stocks of nationally famous New York Stores. Regular $25 to $35 grades now specially reduced!

Suits, Sizes 35 to 44; Coats, Sizes 35 to 46 in the Group, But Not in Every Style or Color!

Extra Pants for 500 of the Suits at Only $4

Trouser Cuffs Finished Free! Small Charge for other Alterations! Maximum $1 Per Garment!

Upper Subway, Wabash

Every Pair Originally $1.19 and More . . . Scoop!

Glove Leather Cape Bootees | Bunny-Fur Trim Wedgie Scuffs

Slight Irregulars of $1.19 to $1.39 When Perfect Quality, Now

69c Pr.

We've Sold Hundreds of Pairs at $1.19, Now in Time for Gift Buying!

With padded or Cuban heels! Lambswool collars! In Blue, Wine, White, Brown. Broken sizes. Only 730 Prs.

No Mail or Phone Orders on Bootees!

Chenille scuffs in Blue, Wine or White. Sizes 3½ to 7½. While 2,500 pairs last.

Mail, Phone Orders, State 1500, Local 33

Upper Subway, Center.

For Gifts! Your Choice of a 3-Letter Monogram!

Men! White Shirts with Monograms

$1.19

Quality White and Colored Broadcloth! Non-Wilt Collars!

Lustrous finish, fine count broadcloth shirts! Ocean pearl buttons! Collars that maintain their smooth appearance! Woven-thru fancies, shantung weave broadcloths. Harmonizing color monograms on patterned or solid color blue shirts. Sizes 14 to 17.

Pre-Shrunk! Maximum Shrinkage 2%

Mail, Phone Orders Filled

Call State 1500, ask for local 33. Kindly allow ten days for delivery. Sorry, No C. O. D's Accepted on Monogram Orders.

Upper Subway, Wabash.

Annual Sale! $89,311 Wo

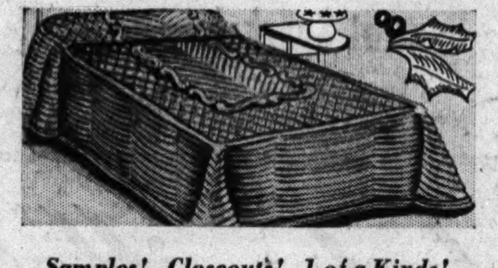

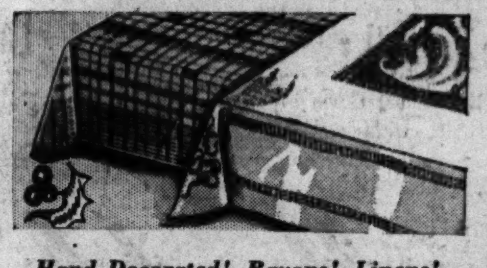

Samples! Closeouts! 1-of-a-Kinds!

503 Chenille Spreads

90 Originally $6.99
98 Originally $5.99
315 Originally $3.99

$2.99 Ea.

Solid colors! Whites! Multicolors! Full or twin sizes. Even some Celanese quilted spreads in the lot. Some irregs.

9-Pcs. Luxurious Rayon Damask!

2½ Yd. Dinner Sets

298 Originally $3.99
165 Originally $3.95
105 Originally $2.99

$1.99 Set

Discontinued styles! Fine quality rayon damask banquet sets. Also all-linen dinner sets. Whites. Pastel colors.

Hand Decorated! Rayons! Linens!

633 Imported Cloths

289 Originally $1.29
196 Originally $1.69
148 Originally $1.99

Ea. 79c

Closeout of luncheon, dinner cloths, linen crash. Hand-decorated, rayon damask and others. 50x50, 52x68, 56x76.

Just 125 Sample Spreads

Salesman and showroom samples! Closely tufted chenille. Regularly $3.99 to $10. Soiled. **$1.99 to $4.99 Ea.**

3 Yd. Linen Banquet Sets

Regularly $15.95. 13-Pc. linen damask banquet sets. Also 2¼ yd. hand hemmed rayon damask sets. **Set $7.95**

2½ Yd. Rayon Damask Cloths

Regular $2.19 to $3.29 values! Rayon damask banquet cloths, others linen crash. 58x88. Pastels! Checks. **$1.59 Ea.**

50% Linen Dish Towels

Regular 19c values! Extra large 50% linen dish towels. Irregulars. Even some all linen dish towels. **Ea. 8c**

Regular 39c Handprinted Kitchen Towels! Also Linen Huck Towels....Ea. **18c**

Bridge Sets! Lunch Sets!

Regular 79c to $1.19 values! Fine quality bridge closeout! sets, 7-Pc. rayon luncheon sets. **Sensational 39c Set**

Regular 29c All Linen Dish Towels, Absorbent, Fast Drying, Just 392....Ea. **14c**

7-Pc. Linen Petit Point Sets

Regular $4.98 value! All perfect quality. Size 52x52. Fine quality handmade luncheon sets. Hand embroidered. **$1.99 Set**

Regular 79c Men's Large Bath Towels, Size 29x58, Just 189..............Ea. **39c**

Wool Blankets	$3.99 Bed Pillows	Soiled Pillow Cases	$6.99 Bed Pillows
$4.99	$1.99	6 for 75c	$2.99
All wool! Rayon and wool! Pastels! 72x84 to 72x90. Regular $6.99 value.	80% white goose feathers. 20% white goose down. 21x27. Plumply filled. Corded edge.	Fine 80 sq. percale! Strong muslin! 42x36 Run-of-the-mill. Regular 29c to 35c values.	All goose down filled. Shimmering sateen! Innerlined! In Peach, Blue Rose, Gold or Green.

35 Famous makers c
Annual Sale! We also
priced stocks! Sampl

1/2

½ OFF or

90x108 Extra Long, Extr
Regularly $1.89. Only while 298
lin sheets last. Plenty of tucki

81x108 Silky Percale Sh
Regular $2.19 Value! While 16
ity sheets remain at this low p

Seamed, Reinforced Qu
Regularly $1 to $1.39. 72x98.
While 369 last. Durable!

45x36 Snowcrest Percal
Heavy quality percale pillow
quality. Regular 59c value.

Mail, Phone Orders Only W

UPPER SU

Persian Fur Fabric Coats

With All the Luster and Sheen of Real Persian Fur!

$13.95

Copies of the Season's Successful Fur-Fashions

Yoke back! Swing-back lines! Thrilling shoulder treatments. Boxy or fitted styles. Beautiful quilted lining. Sizes 14-20, 38-44.

EXTRA!

Camel Fleece Sports Coats

$13.95

Regularly $19.95

Feel these luxurious soft camel-tone fleeces! Exciting Fitted, Boxy Wrap-around, Classic Coats! Sensational values! 12 to 20.

COATS, Lower Subway

Gift Photographs!

3 *for the Price of* **2**

Have your gift photograph taken now! Get 3 of our 8x10 border prints for $2! Other sensationally low priced values! Proofs submitted!

Upper Subway, Wabash. Adjoining Tots' Dept.

Fashion-at-a-Price Event!

Disc BERETS Felts, Fabrics

$1.95

Newest Hat Fashion Just In!

Sketched—A two-tiered ruffled felt disc with velvet trim. A deep fitted back holds the hat securely on the head. One of a splendid assortment, priced from $1.95 to $5.95.

Upper Subway, State

For Formal Wear! Dress

Woven Lam Regular $3

Value Sensa

$

Jacket Typ
Necklines! S
Sleeves! Peter

Scintillating
rics in Whi
Blue! Livi
printed fabric
lame thread
backgrounds.

Mail, Pho

Call State 15
Allow ten day

BLOUSES, Upp

Mothers! Check the Advance Holiday S

Girls' Holiday Wash DRESSES

New Nautical Styles! Skating Dresses, too!

$1.99

Solid Color Poplins! New "Star" Prints! In Sizes 7 to 14.

Even sizes for chubby girls, 7½ to 16½. Even Pilgrim dress with double collar. In Navy, Wine, Copen or Gray.

Mail, Phone Orders, State 1500, Local 33

Just 50! Teen Girls'

Wool Coats

$7.88

Regular $10.95 value! Fleeces! Sizes 10 to 16 in the group

Girls', Lower Subway

Boys' and Girls' Shoes with

Soles Guarantee

Goodyear Corded Welts!

Genuine Sharktips! Sturdy moccasin oxfords! Saddle oxfords! A, B, C widths; sizes 8½ to 3 in lot. Must be accompanied by sales slip. Phone orders.

$
Pr.

Regularly $7.99! Warm . . .

Sale! Tots' 3-P

An excellent gift item! Perfect for this weather! See these!

$4

Mothers! Check

Suits, Bobbies and Dresses!

69c

Shantungs! Prints, solids, and two-tone combinations. Sizes 1 to 6½.

A Merry AMERICAN Christmas at

MANDEL'S SU

liday Sales! You Can Shop Until 8:30 P.M.!

rth of Linens at ½ Price!

...tributed to this great ...duced our own higher ...Closeouts, Irregulars!

OFF

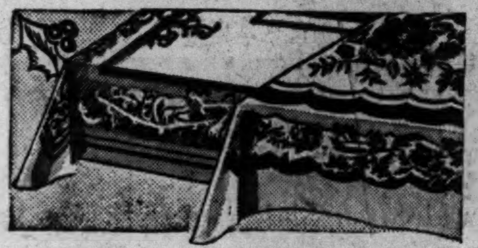

2, 2¼ and 2½ Yd. Rayon, Linen!

972 Dinner Cloths

265 Originally $2.29
345 Originally $1.65
362 Originally $1.45

$1 Ea.

Hand-decorated! Rayons! Linens! Damasks, tablecloths. 52x70, 55x85, 58x88. Many styles, patterns and colors!

Rayon Satin! 3 lb. Quilted

All Wool Comforter

Reduced from Our Own Stock, Worth $7.98

$3.99 Ea.

Hand guided stitch! Two-tones! Solids! All perfect quality. Also sateen covered all-wool comforters.

Perfect Quality! Famous Scranton

2½ Yd. Lace Cloths

25 Originally $5.99
68 Originally $4.99
18 Originally $3.99

$2.99 Ea.

Closeout of entire sample and discontinued stock! You save! All perfect quality. Many famous designs!

SHEETS

...Wide SHEETS
...these strong mus-...room. Irregs. Ea. **99c**

...ETS, Now
...f these fine qual-... Ea. **99c**

...ty SHEETS
...ven some 81x99. Ea. **69c**

...CASES at
...ses. All perfect Ea. **26c**

...ile Limited Quantities Last

...AY, STATE

Quality Linen Damask Cloths

Regular $2.99 to $3.99 values! Openwork and hand stitched damask all linen dinner cloths. 52x68, 58x88, 57x77 in group. $1.99 Ea.

Irish Linen Banquet Cloths

Regular $9.98 value! Hemstitched! Full bleached! Unnoticeable imperfects! 64x102, 68x104. Ea. $5.99

Regular 29c Heavy Bath Towels, Ribbed Patterns, Just 329..........Ea. 19c

American Woolen Blankets

Regular $13.98 to $15.98 values! Closeout of irregulars and samples! 72x90 and 80x90. 6" satin binding. Ea. $7.99

59 Sample Wool Blankets

Regular $6.99 to $10.95 values! 2 or 3 of a kind! Soiled! Irregs.! Some rayon and wool blankets. $3.99 to $5.99

Regular 17c Cannon Bath Towels, 18x36, Some Irregulars, Just 820............Ea. 7c

Scranton Lace Cloths, Now

Regular $3.98 to $10.98 values! Petilla, Royal, Candellight, Revlon designs! 54x72 to 72x90. $1.99 to $4.99

13 Pc. Grass Linen Sets

Hand embroidered! 72x108, with 12 napkins. Perfect quality. Snow white. Limited quantity. Set $3.99

Regular $1.59 Extra Large Bath Sheets, Sizes 36x56, Just 86, at...........Ea. 79c

$1.95 Mattress Covers — 99c Ea. — Irregs. 80-sq. percale mattress covers. Full or twin sizes. Innerspring only.

$7.98 Bed Pillows — $3.99 Ea. — All goose down filled. Innerlined. In Peach, Rose, Green or Blue. Floral tick.

2-Pc. Bath Mat Sets — 59c Set — Reg. $1.49. Heavily chenille tufted. Only 125 sets. One per customer.

Grass Linen Napkins — 6 for $1 — Regular 20c value. Size 18 x 18. Hemstitched. Slight irregs.

...p Your Suits! For Gifts!

...hé Blouses! ...50 Values

...on at Only

2

...s! Plain ...ort Puffed ...Pan Collars!

...etallic fab-... Pink or ... colors in ...with woven ... on natural ...zes 32 to 38.

...e Orders
..., Local 33.
...for delivery.
...Subway, State

New Stretch Top 4-Thread

Proportioned Length Hose

69c Pr.

In Short, Medium, Long Lengths!

Perfect Quality Pure Silk dress chiffons: Also 3-threads with tailored tops. New shades! Sizes 8½ to 9, short; 9 to 10½, medium; 9½ to 11, long. Phone orders.

Upper Subway, State

Sale! *Vanity* Foundations

A Type of Garment for Every Figure!

A

$2

For That Comfortable, Perfect Figure Control!

Step-ins in 15 inch, 16 inch, 18 inch lengths. Talon fasteners! Side fastening girdles! Boned and unboned models . . . other thrilling styles.

A. All material combinations for heavier figures. Clasp in front and laced in back. 34 to 46.

B. Innerbelt combinations. Good, firm innerbelt. Lace uplift bust. Sizes 34 to 44.

C. Step-in with 18-inch talon fastener. Boned back and front. Sizes 27 to 36.

D. All material combination! Lace bust. Lightly boned for excellent figure control. Talon fastener. Sizes 33 to 42.

Upper Subway, State

B C D

...vings in All the CHILDREN'S Sections!

...tures You Find at $3 and $4

...l for Sixty Days

2

Famous Makes, Too, at $2

Regular $3 to $4 values! Famous quality boys' and girls' shoes. Also 220 prs. Growing Girls' oxfords. Even snow boots. 8½ to 3 in lot. Phone orders.

...HES

...ell Made for Extra Hard Wear!

... Wool Ski Suits

...99

Suede lined jacket and pants! Zip anklets. Sizes to 8 in group.

...he Savings Here!

...Knitted ...PERS ...c

...ries. Rela-... Sizes 1 ...

...y, Wabash.

Flannelette PAJAMAS 69c — For girls! 2-Pc. flannelette. Sizes 8 to 16. Comfortably warm!

Boys' Campus Coats! Jackets

Many High Priced Samples! Now at

$4.99

Campus Coats—All wool plaids! Some with zip book pockets! Warmly lined! Double breasted. Large collars. 8 to 18.

Jr. Campus Coats—Snap-down collar hoods. All wool plaids! Sizes 6 to 10.

Boys' Jackets—Of wool and capeskin! Zip front! Warmly lined! Knit collar. Sizes 8 to 18.

Boys' "Traffic Signal"

Raincoats

$1.59 Set

Winter weight rubberized fabric carefully made! Metal fasteners! Large Helmet-Style Hats! Black only. 6 to 14.

Upper Subway, Wabash

Soles and Heels

Regular 89c Value **63c**

Fine quality oak leather. Durable rubber heels. Attached while you wait or delivered free!

EXTRA! Full leather soles and rubber heels. Regularly $2.25, now............$1.69

Upper Subway, State

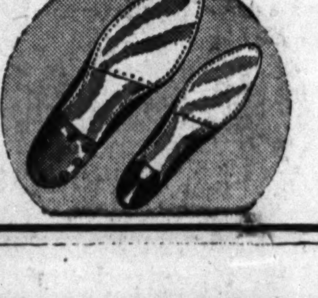

...BWAY STORES

WHERE THE IDEAL GIFT IS LOW PRICED

Prominent Makers' Samples! 1, 2, 3-of-a-Kind!

Save $40 to $140! Sale FUR COATS!

Amazing Collection of Luxurious Furs from All Over the World!

Only 5 Black Russian Persian Lamb Coats . . .

U. S. Govt. Safari Alaskan Seal, $125

$125

Regular $165 to $265 Values!

Quantity	Furs	Regular Price	Sale Price
5	Black Russian PERSIAN LAMB Coats, 2 Dyed CHINA MINKS	$265	$125
6	Dyed AMAZON WEASELS, 4 Natural Russian Grey SQUIRRELS	$245	$125
4	Natural SILVER FOX Jackets, 24 Inches Long	$195	$125
2	U. S. Government Safari Alaska SEAL Coats	$265	$125
2	Quality Sable Dyed Russian FITCH Coats	$265	$125
5	Fine Natural Grey Bessarabian PERSIAN LAMB Coats	$245	$125
1	Natural White ERMINE Paw Coat	$265	$125
2	London Dyed Brown Russian SQUIRREL Coats	$265	$125
1	Natural OCELOT, 2 Natural American MINK PAWS	$225	$125
12	Hollander-Hudson SEAL (Dyed Muskrat) Coats	$189	$125
8	Hollander-Eastern MINK MARMOTS	$189	$125
15	Hollander-Northern Sable, MINK MUSKRAT Coats	$189	$125
8	Silver Fox Let Out Dyed RACCOON Coats	$189	$125
20	Luxurious Dyed Black Russian PERSIAN PAW Coats	$165	$125
4	Captivating Tipped SKUNK Greatcoats, 40 inches long	$189	$125
5	Dyed Black Quality SKUNK Greatcoats, 40 Inches Long	$189	$125
2	Natural BLUE FOX Jackets, 24 Inches Long	$189	$125
2	Dyed Black Moire CARACUL Coats	$265	$125

Also Many Other Outstanding Values Too Numerous to Mention! Sizes Range from 12 to 20, 38 to 44 in the group!

Pay as Little as $12.50 Down

Enjoy your coat all Winter and have until October to complete payment. $12.50 a month. Small service charge will be added.

FURS, Lower Subway

Hand Stitched! Hand Embroidered! IMPORTED!

Handmade! Silk and Rayon Chinese Slips

While 1,500 Last! **$1.39**

LOVELY JACQUARD FABRIC!

So thrillingly luxurious you'll want them for your friends and yourself! Elaborately detailed! Two exciting styles to choose from. In Tearose or White. 34 to 44 in group.

Mail, Phone Orders Filled

Call State 1500, ask for Local 33. Kindly allow ten days for delivery.

Upper Subway, State

44-In. Celanese Rayon Panels

Washable! Pre-Shrunk!

$1 Ea.

87 In. Finished Length

Ready to hang! Fine quality, 1 inch side hems, 3 inch bottom hems. In White, Eggshell, Rose Beige and Champagne. Maximum shrinkage 2%.

Venetian BLINDS

Custom-Built Features

$1 Ea.

Automatic Stop! Tilt!

63 inch finished length. Ivory finish! Heavy woodpulp cardboard slats! Complete width range. Every width from 23 inches to 36 inches. Also brackets at 10c pair.

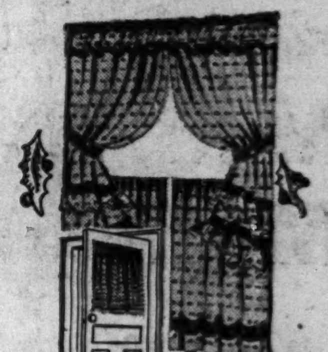

Flounce Style Kitchen Sets

Regularly $1.99, Now

$1 Set

Complete with Door Curtain

34" double flounce! Shadow cushion dot grenadine in Ivory with plaid percale trim. Upper and lower sashes 34 inches wide. Door curtains 38 in. wide. Blue or Green.

Mail and Phone Orders Filled

Call State 1500, ask for Local 33. Specify item, color and quantity. Kindly allow ten days for delivery.

Upper Subway, Wabash

MANDEL'S MANDEL'S MANDEL'S A MERRY AMERICAN CHRISTMAS

Store Hours Friday: 9 A. M. to 8:30 P. M.

Four Day Sale! Tremendous Savings on

QUALITY DIAMONDS 1/4 to 1/3 OFF

MANDEL'S for Diamond Values—Main Floor—Wabash

Sale Priced Last Two Days—With Sight Examination

Fleshtone Glasses Complete

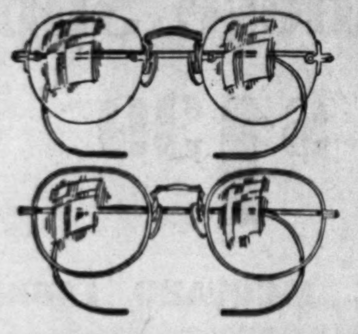

Our $10 to $13 Values **$5**

Fleshtone frame or mounting, fleshtone shelloid frame complete with white single vision lenses.

Same Styles with white bifocal lenses—our $18 values........ **$8.95**

Registered Optometrists Supervised by Dr. S. S. Hollender, O. D.

Optical—1st Floor—Wabash

$1 Value—Guaranteed American-Made

Weather Prophets

69c Boxed

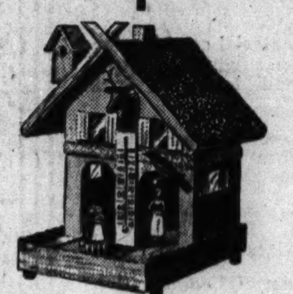

Swiss cottage style. Two children are out for fine weather. The witch presages rain or snow by 8 to 24 hours in advance. Reliable.

Phone and Mail Orders on $2 or More

Optical Section—First—Wabash

Two General Electric Cleaners

Floor and Hand Cleaner, $56.90 Value, Both for **$39.95**

A remarkable combination offer, just in time for holiday gift selection. A complete cleaning set to keep your rugs, upholstered furniture, draperies, mattresses always clean and fresh as new. Both sweepers with motor driven brushes. GE motors never need oiling. Dustproof bags. Latest models! Save at this price now!

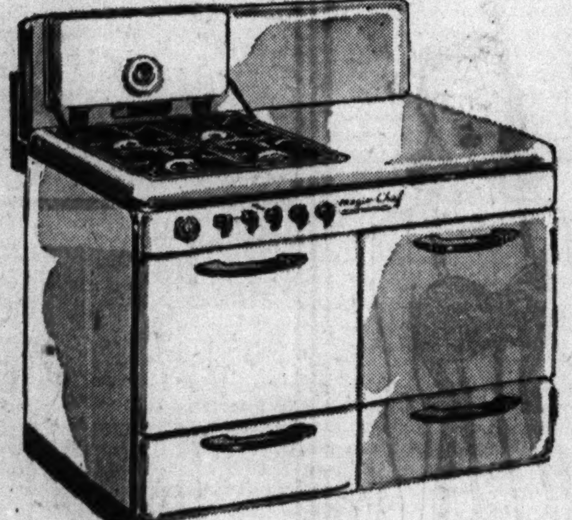

Magic Chef Gas Range

Very Specially Priced Tomorrow at **$74.95**

One of the finest ranges made at a special price! So many conveniences . . . it makes cooking a joy! Super-duty top burner, automatic top lighter, drop-door broiler, roomy 19" oven, and a large storage section with 2 shelves. Pay for it on easy terms.

MANDEL'S Home Appliances—7th—Mezzanine. Mail, Phone Orders, State 1500

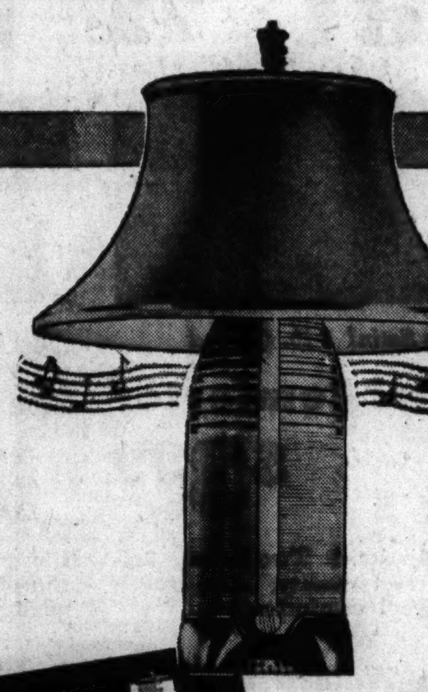

New Note for Christmas! Radio in a Lovely Lamp!

Lumitone Table Lamp-Radio

$22.95

Not only a good light . . . but a good radio . . . right at your elbow for convenience. Cream bakelite base with 5-tube radio, electro-dynamic speaker and built-in aerial. 3-way indirect lighting. Celanese taffeta shade. AC-DC. Entirely different.

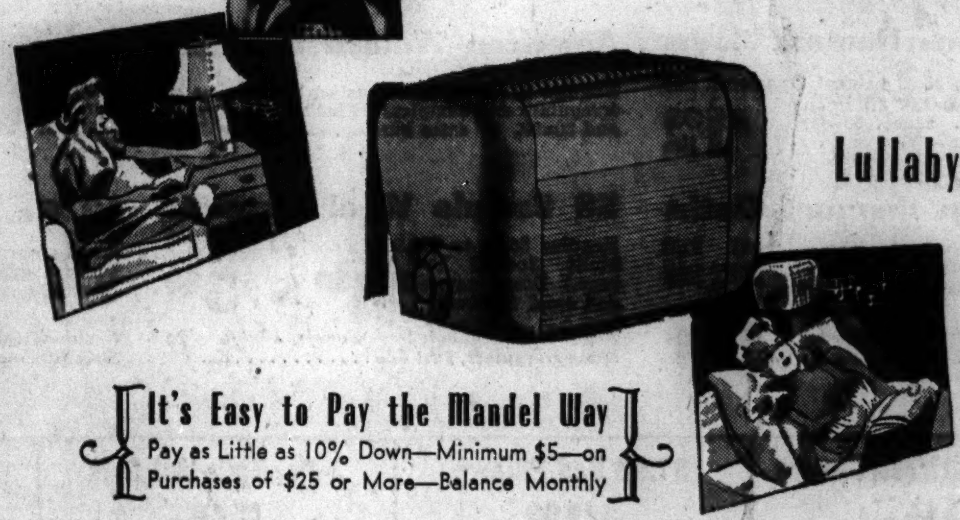

Lullaby Bed-Lamp Radio

$19.95

Convenience itself! Just reach up to turn on bed-lamp or radio. 5 tubes; built-in aerial, no outside wires; clear bell-like tones; AC-DC. Frosted lens for glareless light. Ivory or walnut finish. Original gift!

It's Easy to Pay the Mandel Way
Pay as Little as 10% Down—Minimum $5—on Purchases of $25 or More—Balance Monthly

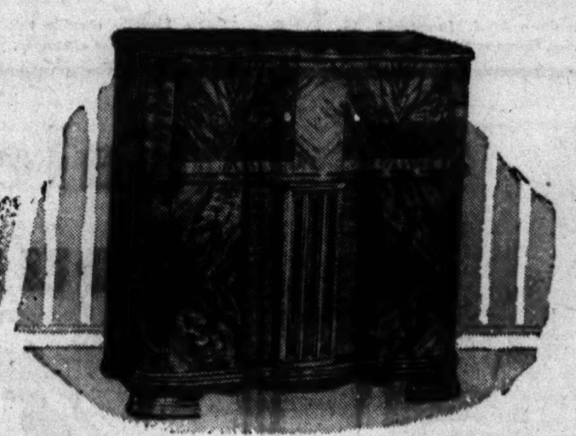

New 1941 RCA Victrola

Regularly $150, at **$124.50** And Your Old Radio

9 Preferred-Type RCA Victor tubes assure purer tone and sensitivity; automatic volume control counteracts "fading"; gets Europe's stations with extra clarity; needle-scratching reduced to minimum due to sound-sealed chamber and new tone guard. Shown at left.

1941 RCA Victor Console

Regularly $79.95, at **$59.95** And Your Old Radio

Last word in fine performance! 9 tubes for clarity of tone; improved foreign reception; 4-point tone control; automatic tuning on 6 stations. Wired for phonograph pick-up. Rich Walnut Veneer Cabinet. Hear it tomorrow!

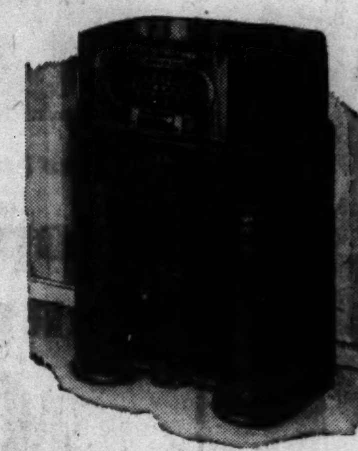

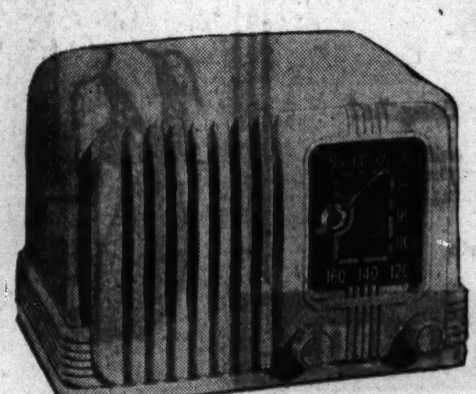

RCA Victor Table Radio

$14.95

Modern to the minute! Superb performer with 5 tubes, and extra-large built-in loop antenna; clock-type dial; cabinet of lovely ivory plastic.

1941 Philco Table Radio

$22.50

Beautiful little set with carrying handle. 6 tubes; built-in aerial; AC-DC; full, clear tone. Lovely cabinet . . . blends well with all furniture. At right.

1941 Portable Radio

$19.95 Value! **$10.95**

First on hundreds of Christmas lists as the gift they'd most like to receive! Plays anywhere. Built-in aerial. Smart 2-tone airplane luggage case with handle. Complete with batteries. Limited quantity . . . get yours now before they're gone. Shown at left.

MANDEL'S Radios—Seventh Floor—Mezzanine. Mail and Phone Orders Filled. Call State 1500

It's Easy to Pay the Mandel Way Pay as Little as 10% Down—Minimum $5—on Purchases of $25 or More—Balance Monthly.

MANDEL BROTHERS

MANDEL'S MANDEL'S MANDEL'S A MERRY AMERICAN CHRISTMAS

Make Friday a Value Holiday—Shop from 9:00 A. M. to 8:30 P. M.

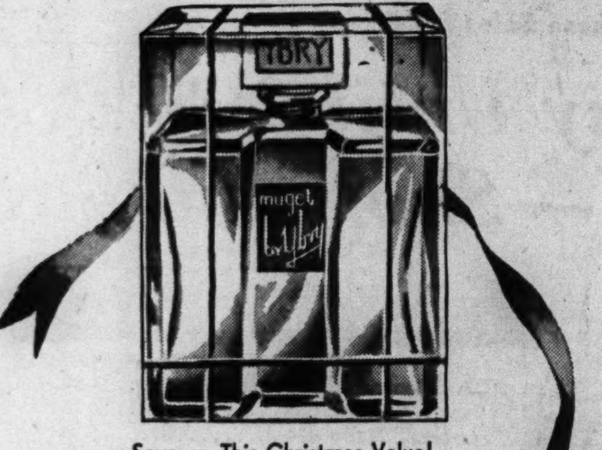

Save on This Christmas Value!

Ybry Floral Perfume in a Special Selling

½ Oz. Size at $1 — 1 Oz. Size at $2

Just when you need them for Christmas gifts, we bring you these grand floral scents at a saving. Choose Gardenia, Sweet Pea, Muget, Palo Alto, Carnation, Lilac or L'Amour Toujour.

Ybry 2-Oz. Infusion with Atomizer $1

In Femme de Paris, Desire de Coeur, Palo Alto, Joie de Vierve, Món Ame and floral scents. Specially priced.

Call State 1500
Toiletries—1st—State

Just 1800! Each One a $1 Value

79c

Expensive Looking, Handmade

Monogrammed Men's 'KERCHIEFS

Save 21c on extra fine Swiss sheers. Large size woven cords. $1 value. Shop early. Limited quantity. Every initial but I, O, Q, U, V, Y, X and Z.

First Floor—State

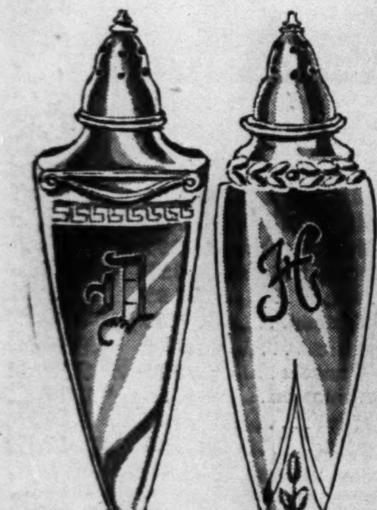

Shaker A Initial A — Shaker B Initial B

State style of shaker and style of initial.

Silver-Plated

Salt and Peppers With Your Initial

Only $1 Pair

Thoughtful gift for your hostess. Two stately styles—and during this sale the initial is engraved without extra charge. Non-tarnishing. Mail your order or phone State 1500.

Silverware—First—Wabash

Mandel's Budget Coupon Book

Makes Christmas Shopping a Pleasure!

Imagine! $25 worth of coupons good for any purchase from $25 down to 25c—in any department. A boon to Christmas budgets. Pay $5 down and the balance over four full months. You can spend them any time. Inquire at the Credit Office, 11th floor.

FITS INTO YOUR HANDBAG

Men—You Save $8.50 to $25

O'COAT CLASSIC

$37.50, $40 And $45 Values, At **$29**

- Registered Worumbo Overcoats, $45 Values
- Famous King Paca Overcoats, $40 Values
- Genuine Venetian Covert Cloth O'Coats, $45 Values
- Shetlands, Herringbones, Velours, $37.50-$40 Values
- Single and Double Breasted Models

$55 to $65 OVERCOATS of Imported Woolens

Rare Values in View of Unsettled Conditions Abroad **$39.95**

- $55 Imported Ballamoor Fleeces
- $55 Imported Glen Erin Irish Fleeces
- $65 Imported Genuine Kynoch Fleeces
- $65 Imported Silvertone Fleeces
- $65 Imported Whitehall Velours

All Tailored in America by an Overcoat Specialist

MANDEL BROTHERS' Men's Shops—Second—Wabash

Sample Sale! Men's GLOVES

Actual $2.95-$3.95 Values! At **$1.99**

- Genuine Pigskins
- Genuine Mochas
- Fur Lined Included

Value Smash! Thousands of gloves from the sample lines of 4 better makers! All types for all occasions, durable and smart looking. Many lined gloves included for extra warmth. All men's sizes. Shop early Friday.

Men's Gloves—First—Wabash

Sale! 6x3 Rib Imported Wool Hose

Made in England!

Pair **48c**

6 Pairs for $2.75

First time this year at this LOW-PRICE! Genuine 6x3 rib all-wool hose, famous for comfort and long wear. Rare values in view of unsettled conditions abroad. Black, blue, oxford, brown, green. Sizes from 10 to 13.

MANDEL'S Men's Hose—First Floor—Wabash

Nationally-Famous Quality!

Sale! Men's Sweaters

$4 and $5 Values! Now **$2.99**

We can't mention the name, but you'll recognize the famous label. Zip coat models, slipovers, cardigans, button-fronts, leather front coats, tweed front coats, cashmere and wool mixtures. Blue, green, browns, greys, camel shades! Sizes 36-46!

Mail Your Order or Call State 1500

MANDEL BROTHERS' Men's Sweaters—2nd—Wabash

CHRISTMAS CARD SALE

Each Card IMPRINTED With Your Own Name

50 Imprinted Cards Envelopes Included **$1**

- Each card reproduced in genuine water color—in the new deep-etch process.
- All cards are full 4-fold French folds—size 4¼ by 5 in.
- Every one an original design by an outstanding artist.
- Printed in smart shades of scarlet red, jet black, greytone, rich blues or greens.

You May Have Your Choice of 50 of Any One Design, or an Assortment of 50 Cards Consisting of 5 Each of the 10 Designs. Sketched Are Only 6 of 10 Designs.

23 · 19 · 27 · 12 · 28 · 29

MANDEL BROTHERS' Stationery—First—Wabash

MANDEL BROTHERS, 1 N. State St., Chicago, Ill.

Please send me the Christmas Cards listed below:

Important! Your choice, 50 of any ONE of these designs, or Assortment "C," consisting of 5 cards each of 10 designs. ONE IMPRINT ONLY TO EACH ORDER OF 50 CARDS

No. of Orders	Style No.	Imprint with Name as follows (please print). 50% Deposit required on all C.O.D.'s.

NAME...Cash ☐
ADDRESS...Chg. ☐
CITY.................................. STATE..........

Add 3% on account of the Illinois Retailers' Occupational Tax. Mail charges extra outside our regular delivery zone.

MANDEL BROTHERS

MANDEL BROTHERS

a store of youth · a store of fashion · a store of moderate price®

It's Easy to Pay the Mandel Way

MANDEL'S MANDEL'S MANDEL'S

Pay as little as 10% Down (Minimum $5) on Purchases of $25 or More—Balance in Convenient Monthly Payments.

home furnishings clearance

Store Closed All Day Today—These Sales for Friday

After 10 A. M. Friday we will fill telephone orders over $1 while limited quantities last. Sorry, no deliveries on purchases under $1.

Store Open Friday Until 8:30 P. M.

Store Hours 9 A. M. Until 8:30 P. M.—Shop and Save!

living room furniture

	Originally	Sale Price
13 Odd Mahogany Ottomans	$9.95	$4.95
7 Solid Mahogany Occas. Chairs	$39.50	$14.95
1 Walnut Leather Arm Chair	$49.50	$19.50
18 Striped Damask Barrel Chairs	$29.95	$19.95
1 Tapestry Lounge Chair	$52.00	$22.00
2 Brocatelle Wing Chairs	$59.50	$22.50
1 Tufted Ladies' Lounge Chair	$89.50	$24.95
1 Large Tub Chair, as is	$169.50	$32.50
1 Velvet Fan Chair	$79.50	$34.50
6 Custom-Made Lounge Chairs	$99.50	$39.50
1 Gold Mohair Lounge Chair	$110.00	$39.50
12 Chippendale Lounge Chairs	$59.50	$39.95
1 Gold Fan Back Chair	$110.00	$59.50
1 Silk Damask Love Seat	$129.50	$59.50
1 Plum Chippendale Sofa	$129.50	$69.50
1 Duncan Phyfe Sofa	$129.50	$69.50
4 Living Room Suites, 2-pc.	$169.50	$94.50
1 Modern Lounge Sofa	$189.50	$99.50
1 Beige Chippendale Sofa	$229.50	$99.50
1 Brocatelle Regency Sofa	$279.50	$129.50
1 Hand Carved French Suite	$495.00	$259.50

dining room furniture

	Originally	Sale Price
37 Odd Dining Chairs	$7.95 to $9.95	$3.98
10 Odd Dining Tables	$39.95	$14.95
5 Victorian Buffets	$54.50	$22.50
5 Lime Oak Dinette Suites	$39.95	$27.50
8 Credenza Jr. Suites, 6-pc.	$79.50	$59.50
5 Louis XV. Jr. Suites, 4-pc.	$79.50	$59.50
1 Oak Refectory Suite, 8-pc.	$99.50	$59.50
8 Refectory Suites, 8-pc.	$119.50	$69.50
4 Credenza Suites, 8-pc.	$129.50	$79.50
2 Sheraton Dining Suites, 7-pc.	$99.50	$69.50
1 Jr. Dining Suite, 7-pc.	$179.50	$99.50
1 Modern Dining Suite, 9-pc.	$179.50	$110.00
3 Louis XV Suites, 8-pc.	$179.50	$134.50

bedroom furniture

	Originally	Sale Price
13 Full Size Spool Beds	$9.95	$3.95
5 Large Maple Mirrors	$19.95	$4.95
6 Maple Chest Mirrors	$39.50	$6.50
10 Maple Vanity Tables	$15.95	$8.95
3 Odd French Dressers	$69.50	$29.95
9 Blonde Modern Dressers	$59.50	$29.95
10 Solid Maple Suites, 3-pc.	$59.50	$37.50
7 Hepplewhite Suites, 3-pc.	$89.50	$49.50
10 Curly Maple Suites, 3-pc.	$89.50	$59.50
1 Modern Suite, 3-pc.	$149.50	$79.50
1 Modern Pin Stripe Suite, 4-pc.	$189.50	$79.50
1 Chest Robe Suite, 4-pc.	$169.50	$79.50
5 Blonde Hepplewhite Suites, 3-pc.	$119.50	$84.50
1 Chippendale Suite, 3-pc.	$139.50	$89.50
5 Modern Harvest Suites, 3-pc.	$119.50	$89.50
1 Sheraton Suite, 5-pc.	$199.50	$99.50
1 All Mahogany Suite, 3-pc.	$159.50	$99.50
1 Louis XVI. Suite, twin beds	$219.50	$149.50

bedding and studio couches

	Originally	Sale Price
18 Innerspring Mattresses, full, twin	$16.95	$8.95
38 Asstd. Sample Mattresses	19.95 to $29.95	$14.75
6 Mattress and Spring Sets, twin	$44.50	$24.50
18 Full Size Mattress & Spring Sets	$44.50	$26.50
2 Full Size Mattress and Springs on Legs	$59.50	$29.50
1 Uph. Bed, Spring, Mattress, full	$59.50	$34.50
5 Simmons Sofa Beds	$69.50	$44.50
31 Sample Studio Couches		1/3 to 1/2 off

MANDEL'S Furniture, Bedding, 8th Floor.

artwares and pictures

	Originally	Sale Price
2,600 Artificial Flowers	15c to 35c	8c
129 Framed Pictures	75c to $1.50	29c
214 Asstd. Pottery Vases	$1 to $1.98	69c
247 Framed Pictures, Prints	$1.25 to $2.50	79c
189 Watercolors, Etchings, etc.	$1.50 to $3.98	98c
41 End Tables, Card Tables	$1.79 to $2.98	99c
26 Mirrors, Oil Paintings	$14.98 to $69.50	1/2 Price
1,500 Odd Lots Christmas Decorations and Wrappings	5c to $3.98	2c to 98c

MANDEL'S Pictures, Artwares, 7th, State

occasional furniture

	Originally	Sale Price
6 Maple Floor Lamps	$ 7.95	$3.95
5 All Mahogany Lamp Tables	$19.95	$6.95
10 Walnut and Gum Console Tables	$12.95	$6.95
1 Glass Top Cocktail Table	$16.95	$6.95
1 Glass Door Bookcase	$13.95	$7.95
12 Walnut and Mahogany Tilt Tables	$16.95	$9.95
7 French Cocktail Tables	$19.98	$11.98
4 All Mahogany Occasional Tables	$27.50	$12.95
2 Mahogany Pie Crust Tables	$29.50	$14.95
7 Decorated French Occ. Tables	$39.95	$17.95
1 French Satinwood Commode	$39.50	$19.50
1 Leather Top Drum Table	$39.75	$19.95
1 Modern Blonde Desk	$34.95	$19.95
5 Chippendale Kneehole Desks	$39.50	$22.50
8 Block Front Kneehole Desks	$69.50	$39.50
10 Sample Screens, as is		1/2 off

57 Metal Smoking Stands.............. 1/3 off

MANDEL'S Furniture, Eighth Floor.

housewares

	Originally	Sale Price
100 Ironing Pad and Cover Sets	69c	39c
50 Enamel Mixing Bowls	79c	44c
250 Wear-Ever Sauce Pans, 2-qt.	80c	46c
90 Bathtub Seats	$1.19	49c
20 Glass Canister Sets	89c	59c
120 Electric Pants Pressers	$1.00	79c
100 Pcs. Pottery Ovenware	$1.19	79c
65 Shower Curtains	$2.98	$1
100 Water Coolers	$1.98	$1
24 Roaster Tables	$1.99	$1.29
200 Wearever Alum. Saucepan Sets	$2.19	$1.59
15 Carving Sets, 3-pc.	$2.29	$1.69
25 Vollrath Kook-King Dripolators	$5.25	$1.95
25 Unpainted Student Desks	$3.95	$2.29
17 Curtain Stretchers	$3.29	$1.98

Clearance of Fireplace Fixtures—andirons, fire tools, screens and mantels, now..........**$1.95 to $14.95**

Save on Modern Kitchen Furniture!
30 Modern Chrome Extension Tables, stainless porcelain tops. Reg. $18.95 to $22.95............**$13.95**
145 Chrome Chairs. Reg. $4.95..............**$3.29**

Vollrath & Lifetime Stainless Steel Kitchen Ware
Save 20% to 50%! Saucepans, sauce pots, tea kettles, Dutch ovens, etc. Modern, streamlined shapes. Assemble a set now. Orig. 65c to $7.25...**32c to $4.79**

MANDEL'S Housewares, Seventh, Mezzanine.

china and glassware

	Originally	Sale Price
460 Plates, Soups, Sauce Dishes	15c to 25c	10c
255 Dinnerwear pcs. Am. Porc.	25c to 35c	15c
85 Imported China Jugs	25c to 50c	18c
240 Etched Crystal Salad Plates, as is	75c	19c
57 Imported Cheese Dishes, etc.	$1.00	49c
46 Prs. Fine China Cream Soups, Cups, Saucers, pair	$2 to $3	$1
98 Gold Encrusted Service Plates	$2.95	$1.75
16 Imp. China Dinner Sets, 92-pc.	$19.95	$14.95
11 Imp. China Dinner Sets, 93 pcs.	$24.95	$18.95
2 Dinner Sets, 101 and 105 Pcs., Cream Soups, as is	$39.95 & $45	$29.95
1119 Salt & Peppers, Tumblers	10c to 25c	5c
985 Tumbler Sets, Stemware, etc.	25c to 35c	10c
146 Doz. Decorated Tumblers, doz.	55c	25c
131 Imported Crystal Vases	50c	35c
12 Orange Juice Sets, 12-pc.	$1.00	48c
76 Imported Flower Vases	$1 to $1.25	89c
67 Chrys. 18" Buffet Plates, Bowls	$1.95	$1
36 Prs. Crystal Candlesticks, pr.	$1.50	$1
58 Imported Crystal Vases	$1.50 to $1.95	$1.29
12 Crystal Ash Tray Sets, Lighter	$2.00	$1.29
34 Blue Buffet Plates, 18 in.	$2.50	$1.50
23 Ruby 18" Buffet Plates, Bowls	$2.98	$1.95
15 Prs. Candlesticks, 2-light, Pr.	$3.00	$2.25
36 Tantalus Sets, 2-bottles	$3.50	$2.75
9 Punch Sets for 12, 15-pc.	$7.50	$5.95

MANDEL'S China, Glassware, Seventh, State.

broadloom carpet

Weave	Color	Size	Originally	Sale Price
1 Texture	Beaver	6x9	$57.50	$17.50
1 Twist	Ivory	5.8x9	$67.50	$24.50
1 Twist	Coral	5.6x9	$49.50	$24.50
2 Twist	Beige	6x9	$49.50	$24.50
1 Plain	Burgundy	7.6x9	$81.00	$24.50
1 Twist	Raisin	7.4x9	$85.50	$29.50
1 Twist	Mahogany	8.9x9	$76.00	$39.50
1 Texture	Mauve	9x11.8	$99.00	$39.50
1 Tone-on-Tone	Green	9x12	$88.50	$29.50
1 Tone-on-Tone	Green	9x12	$69.50	$34.50
1 Twist	Coral	9x12	$103.50	$39.50
1 Twist	Mahogany	9x12	$139.50	$49.50
1 Plain	Burgundy	9x12	$117.00	$49.50
1 Lustre	Beaver	9x12	$125.00	$49.50
1 Twist	Maple	8.6x12	$132.00	$59.50
2 Texture	Cedar	9x12	$117.00	$49.50
5 Tone-on-Tone	Assted	9x12	$97.50	$49.50
2 Tone-on-Tone	Blue	9x12	$94.50	$49.50
1 Gulistan	Brown	9x12	$169.50	$119.50
1 Gulistan	Rose	9x12	$169.50	$119.50
1 Tone-on-Tone	Claret	9x12	$69.50	$34.50
1 Plain	Gold	9x12	$102.00	$39.50
1 Tone-on-Tone	Green	9x15	$80.25	$19.95
1 Plain	Gold	9x15	$106.50	$34.50
1 Texture	Mottled	9x12.9	$106.00	$34.50
1 Twist	Rust	9x12	$139.50	$49.50
1 Twist	Blue	9x13	$137.50	$49.50
1 Plain	Burgundy	9x14	$151.50	$49.50
1 Texture	Beige	9x13.8	$117.00	$39.50
1 Twist	Copper	9x13	$114.00	$55.00
1 Texture	Cedar	9x16.4	$159.50	$59.50
1 Twist	Maple	8.2x16	$129.50	$59.50
1 Twist	Blue	9x15	$174.50	$69.50
1 Plain	Taupe	12x12	$86.00	$29.50
1 Tone-on-Tone	Rust	12x12	$141.00	$39.50
1 Plain	Taupe	12x11.6	$59.50	$39.50
1 Plain	Lime	12x11	$157.50	$49.50
1 Tone-on-Tone	Green	12x12	$118.00	$49.50
1 Tone-on-Tone	Green	12x15	$147.50	$69.50
1 Texture	Peach	12x15	$170.00	$69.50
1 Lustre	Rust	12x20	$272.50	$99.50

domestic rug bargains

	Originally	Sale Price
5 Wool Moderne Rugs, 4.6x6.6	$22.50	$11.95
4 Oriental Copies, 8.3x10.6	$59.50	$39.50
25 Navajo Copies, 24x36	$1.49	98c
40 Carved Wiltons, 2x4 ft.	$4.95	$2.95
15 Wiltons & Lustre Rugs, 27x54	$6.95-$8.95	$4.95
3 Wool Ovals, 27x48	$9.95	$6.95
10 Oriental Copies, 36x63	$19.95	$12.95
15 Imp. Hooked Reprod., 36x63	$12.95	$7.95
50 Imp. Sarouk Reprod., 24x48	$6.95	$3.95

Fine Quality Room Size Rugs—Reduced!

	Size	Originally	Sale Price
1 Chinese Copy	10.6x12	$195.00	$119.50
1 Oriental Copy	10.8x16	$239.50	$95.00
1 Chinese Copy	9x12	$99.25	$79.50
1 Oriental Copy	9x12	$169.50	$139.00
3 Oriental Copies	9x12	$135.00	$105.00
2 Oriental Copies	8.6x10.6	$159.50	$131.50
1 Oriental Copy	8.6x10.6	$129.50	$104.00

MANDEL'S Floor Coverings, Seventh, Wabash.

lamps and shades

	Originally	Sale Price
148 Silk, Fabric, Parch. Shades	$1.98 to $3.98	97c
124 Crystal, Onyx Boudoir Lamps	$2.98 to $3.98	$1.98
59 China & Crystal Lamps	$3.98 to $5.98	$2.79
171 Handsewn Silk Shades	$3.98 to $6.98	$2.98
89 Imp. China Table Lamps	$5.98 to $7.98	$4.49
12 Floor and Bridge Lamps	$7.98 to $9.98	$5.98
28 Floor Reflectors	$9.98 to $14.98	$8.98
22 Onyx Floor Lamps	$17.98 to $24.98	$11.98

MANDEL'S Lamps, Shades, 7th, State

home appliances

	Originally	Sale Price
1 Gas Range, heat control	$69.95	$49.95
1 Magic Chef Gas Range	$149.95	$119.95
1 Frigidaire, 6 cu. ft. 1940, used	$114.95	$79.95
1 Thor Washer	$49.95	$37.50
2 Vacuum Cleaners, new	$39.95	$17.50

MANDEL'S Home Appliances, Seventh, Mezzanine

toys and games

	Originally	Sale Price
38 RCA Electric Phonographs	$4.98	$1.98
50 Musical Baby Dolls	$2.98	$1.98
43 "Toodles" Baby Dolls	$2.98	$1.98
8 Toy Automobiles	$10.95	$7.95
9 Rocking Horses	$4.98	$1.98
11 Wicker Doll Sulkies	$1.29	79c
86 "Ballot" Games	$1.00	79c
54 Party Games	$1.00	69c

MANDEL'S Toyville, Sixth, Wabash

sporting goods

Irving Jaffee Ice Skates—Reduced!
Just 90 pairs. Hockey and figure styles. Regularly $4.95 to $5.95....................**$3.89 and $4.89**
50 prs. Triumph Hockey Skates, Reg. $3.99....**$2.98**

MANDEL'S Sporting Goods, Seventh, Wabash

oriental rugs

Kind	Approx. Size	Originally	Sale Price
6 Hamadans	2x3	$16.95	$9.95
1 Chinese	8x10	$298.00	$199.00
6 Chinese	2x4	$29.75	$19.95
3 Kirmans	3x5	$69.50	$49.50
3 Sarouks	9x12	$298.00	$194.00
2 Chinese	3x5	$49.50	$19.95
5 Semi-Antiques	3.6x6.6	$59.50	$29.75
1 Sarouk	6.3x9.3	$219.00	$149.00
1 Heriz	8.2x11.8	$198.00	$129.00
3 Sarouks	4x7	$89.50	$59.50
1 Gorovan	10.3x13.9	$329.00	$199.00
2 Sarouks	10.5x14.2	$550.00	$325.00
1 Heriz	10.2x15.4	$350.00	$229.00
1 Tehran Senna	12x16.10	$1295.00	$450.00
1 Sarouk	12.3x15.3	$795.00	$449.00
1 Kirman	10.4x14.5	$775.00	$495.00
4 Sarouks	9x12	$350.00	$249.00
1 Sarouk	10.6x17.3	$795.00	$498.00
1 Kirman	11.2x19.3	$995.00	$595.00
1 Sarouk	10.9x21.2	$1050.00	$749.00

Big Savings in "Hurt," "Store Used" and "Semi-Antique" Oriental Rugs

Kind	Approx. Size	When New	Now
1 Chinese	6x9	$159.00	$79.50
1 Turkish	10x14	$329.00	$129.00
1 India	9x11.6	$198.00	$98.50
1 Chinese	9x12	$298.00	$109.00
1 Arak	11.10x15.6	$398.00	$69.50
1 Kurd	12x19	$595.00	$119.00
1 Chinese	9x12	$298.00	$149.00
1 Anatolian	9x12.2	$198.00	$59.50
1 Sparta	11.8x15	$595.00	$249.00
5 Persians	3x5 to 4x7	$69.50	$17.95
1 Mahal	11x17.6	$495.00	$129.00
1 Chinese	12x12	$550.00	$269.00
1 Sparta	9x12.7	$329.00	$169.00
1 Bijar	6.10x16.3	$498.00	$179.00
1 Chinese	7x9	$198.00	$59.50
1 Persian	8.9x12.6	$259.00	$98.50
1 Gorovan	9x12	$259.50	$159.00
1 Ispahan	7.4x10.4	$298.00	$119.00
1 Souj-Bulak	11.9x20.9	$2500.00	$595.00
1 Khorrasan	8.8x12	$298.00	$159.00

MANDEL'S Oriental Rugs, Seventh, Wabash.

radios-phonographs

	Originally	Sale Price
14 Midget Radios, 6-tubes	$19.95	$7.90
1 RCA Victor Midget	$17.95	$7.95
1 Troubadour Portable Radio	$19.95	$9.95
1 Admiral Midget Radio	$18.95	$12.95
1 Majestic Table Radio, 6-tubes	$37.95	$14.95
20 Emerson Table Radios, 7-tubes	$39.95	$18.95
1 Period Furniture Radio, walnut	$39.95	$16.50
1 Philco 7XX, used	$84.95	$29.95
2 Howard Consoles, 12-tubes	[illegible]	$39.95
1 Stewart-Warner Console	$79.95	$44.95
1 Stromberg Carlson Console	$79.95	$62.50
1 General Electric Combination	$159.95	$99.50
1 Federal Home Recorder	$139.95	$79.95
1 G. E. Radio-Phonograph	$250.00	$149.50

MANDEL'S Radios, Seventh, Mezzanine

second floor clearance! linens, sheets, towels, curtains and draperies

curtains and panels

	Originally	Sale Price
200 Yds. Novelty Grenadine, yd.	45c	19c
107 Marqu. Panels, pre-shrunk, ea.	$1.25	67c
58 Cottage Sets, ball fr., 8 pc. set	$1.69	77c
39 Two-tone Ball Fr. Curts., pr.	$2.45	88c
68 "Square-Design" Ruffle Curts., pr.	$2.45	$1.14
40 Bathroom Curtains, pr.	$1.95	$1.17
100 Cottage Sets, set	$2.00	$1.19
69 Novelty Dinette Sets, set	$2.45	$1.39
35 Quaker Net Panels, ea.	$2 to $3	$1.59
38 Cottage Sets, set	$2 to $2.50	$1.69
50 Valance, Ball Fr. Ensemble, set	$2.99	$1.69
50 Soiled Display Curtains, pr.	$2 to $3.95	1/2 Price

Panels, Curtains—Greatly Reduced!

	Originally	
250 Celanese Rayon Panels, ea.	$1.29	Choice 99c
76 Ruffled Voile Cottage Sets	$2.25	
60 Fringed Curtains, plain or dot, pr.	$1.99	
25 Odd Curtains, pr.	$2 to $2.25	

MANDEL'S Curtains, Second, State.

draperies—bedspreads

	Originally	Sale Price
10 Dressing Table Skirts, ray. taf.	$2.98	$1.69
26 Chenille Dot Marqu. Spreads, ea.	$2.95	$1.99
40 Rayon Taffeta Drapes, pr.	$3.98	$2.14
17 Quilted Spreads, rayon taffeta, ea.	$5.95	$2.69
86 "Rough-Tex" Draperies, pr.	$3.98	$2.69
12 Rayon Taffeta Dr. Table Skirts	$3.98	$2.89
23 Odd "Rough-Tex" Draperies, pr.	$6.00	$3.29
50 Bedspreads, ray. taffeta, ea.	$6.95	$3.59
20 Rayon Taffeta Drapes, pr.	$5.95	$3.59
24 Rayon-Satin Draperies, pr.	$4.95	$3.99
42 Rayon-Satin Bedspreads, ea.	$5.95	$4.99
53 Floral Crash Lined Drapes, pr.	$6.95	$4.99
85 Spun Rayon Floral Drapes, pr.	$11.95	$5.69
107 Spun Ray. Multi-color Drapes, pr.	$12.95	$6.49
20 Spun-Satin Rayon Drapes, pr.	$10.95	$6.69
61 "Ripple" Spun Rayon Drapes, pr.	$13.95	$6.99
19 Chenille De Luxe Bedspreads, ea.	$8.95	$6.99
47 Superb Rayon Draperies, pr.	$11.95	$8.99

MANDEL'S Draperies, Spreads, Second, State

dinner cloths and banquet sets

	Originally	Sale Price
775 Handmade Lace Doilies	20c	10c
550 Handmade Lace Chair Sets, 3-pc.	25c	10c
460 Handmade Cocktail Napkins	6 for $1.50	6 for 89c
75 Handmade Lace Cloths, 54x72	$2.25	98c
1,000 Rayon-Cotton Cloths, 52x68	$1.00	2 for $1
30 Basque Luncheon Sets, 7-pc.	$3.75	$2.89
50 Rayon Damask Dinner Sets, 9-pc.	$4.50	$3.49
59 Quaker Lace Cloths, 2½ yards	$7.95	$4.50
79 Chenille Bath Sets, 2-pc.	$3.75	$2.29
600 Handmade Linen Napkins, doz.	$7.50	$4.50
50 Homespun Cloths, 50x70	$3.25	$2.19
19 Lace Dinner Cloths, 2½ yds.	$12.50	$7.95
17 3-yd. Rayon Dinner Sets, 13-pc.	$22.50	$15.95
5 Handmade Banquet Sets, 3½ yds.	$50.00	$29.95
120 Venice Edge Linen Napkins, doz.	$27.50	$15.00
15 Rayon-Damask Lunch Sets, 17-pc.	$22.50	$11.95
150 Handmade Lace Scarfs, 18"x54"	$1.00	44c
300 Hand-Blocked Lin. Napkins, ea.	40c	25c

MANDEL'S Quality Linens, Second, Madison.

towels, sheets, bedding

	Originally	Sale Price
379 Rayon Satin Towels, 18x32	$2.50	75c
275 Rayon Satin Towels, 15x24	$1.65	55c
1,200 Cotton Huck Towels	6 for 89c	6 for 69c
240 Finer Quality Bath Towels	40c to 50c	4 for $1
120 Lin. Guest Towels, hand-made	75c to 85c	2 for $1
175 Lin. Guest Towels, hand-made	50c to 65c	3 for $1
60 Cannon Gift Towel Sets	$3.50 to $3.95	$2.69
35 Fancy Crepe Blanket Cv'rs	$8.95 to $9.95	$5.95
275 Queen Satin Spreads, Drapes, ea.	$8.95	$5.49
75 Heavy Chenille Spreads	$7.95	$4.99
22 All Wool Blankets, 72x90, soiled	$15.00	$8.95
35 Satin Down Comforts	$14.95 to $25	$10.95
100 Mattress Pads, twin size	$1.75	$1
250 Muslin Sheets, asstd. sizes	$1.39 to $1.54	$1
200 Percale Sheets, soiled, asst.	$1.85 to $2.15	$1.19
150 Heavy Muslin Sheets, 90x108	$1.75	$1.19
100 Printed Muslin Blanket Covers	$2.25	$1.89
100 Fruit-of-the-Loom Mattr. Covers	$2.50	$1.95
50 White Goose Down Pillows, soiled	$7.95	$3.98

MANDEL'S Towels, Bedding, Second, Madison.

Thanksgiving Opens the Christmas Season

PART 3 | GENERAL NEWS

Chicago Daily Tribune

THE WORLD'S GREATEST NEWSPAPER

THURSDAY, NOVEMBER 21, 1940.

IT'S NOT WHAT YOU EAT, BUT HOW YOU EAT IT

Doctor's Advice: Stuffing Should Be in Turkey.

If the stuffed turkey is a symbol of Thanksgiving, the overstuffed citizen is equally a symbol of that festive day. In the hope that one or two persons might heed his advice, Dr. Irving S. Cutter yesterday offered a few suggestions about the stuffing [of the citizen, not the turkey].

Dr. Irving S. Cutter.

"In the first place, it is wise to remember that the usual heavy Thanksgiving dinner contains about 1,500 calories—or twice as many as an ordinary dinner," said Dr. Cutter, who is health editor of THE TRIBUNE and dean of the Northwestern university school of medicine.

"Consumption of this huge quantity of turkey, dressing, cranberry sauce, and the traditional trimmings should require about two hours," he said. "Unfortunately, most people race thru the meal as if they feared some one else might collapse from indigestion ahead of them."

Conversation Is Good, Too.

Plenty of conversation should be served with the meal, to put the brakes on the fast eaters, according to Dr. Cutter.

"But don't talk with your mouth full," he warned. "Aside from the danger of spilling food on the tablecloth, you swallow about a teaspoonful of air. This almost invariably results in—ahem!—burping."

Dr. Cutter advised those persons who think that ice cream and fish don't "go together"—or pickles and milk, or oysters and fruit—to forget it and eat what they want to. Most of these superstitions, he said, are just that—superstitions. And if you think you can't eat chestnuts, just try that New England style dressing with the chopped chestnuts. You may be surprised to find that they're quite edible when baked.

Don't "Save Up," He Urges.

It is a wise idea not to "save up" for the big dinner by overlooking breakfast, Dr. Cutter said. This merely increases hunger and the desire to bolt your food. However, this problem will be encountered chiefly among the younger members of the family.

And after dinner, don't flop down on the sofa for a snooze unless you want to wake up feeling as if you'd gained 20 pounds—all in the stomach. Take Dr. Cutter's advice and go for a walk, play games, or indulge in some form of mild exercise.

Calories in Cocktails.

Ladies who watch their waistlines should remember, in case alcoholic beverages are served, that 1 ounce of alcohol [about 2 ounces of whisky, for example] contains 200 calories. If you have four cocktails the result will be much the same from a caloric viewpoint as if you ate half a dozen eggs. If you drink much on an empty stomach there may be even more disturbing results, needless to say.

Of course many persons will disregard the advice, which may be summed up by the word "moderation." For those who find themselves in distress, Dr. Cutter recalled that the ancient Romans tickled the back of the throat with a feather. They managed to eat for days on end, altho it is not on record that they gained anything by it except big grocery bills.

OFFERS ADVICE ON DESTRUCTION OF COLD GERMS

J. G. Shaw, president of the Chicago Laundry Owners' association, offered housewives some health advice yesterday on behalf of the laundryman.

"To prevent colds spreading from one member of the family to another," Shaw said, "handkerchiefs and other linens used by a person having a cold should be washed in water maintained at 140 degrees for at least 30 minutes." This rule for sterilization was established by laboratories of the American Institute of Laundering, he said. Commercial laundries wash all white clothes which are likely to be contaminated by bacteria at 150 to 170 degrees.

Shaw also suggested the use of fresh water for each batch of clothes, use of a water softener to prevent formation of an insoluble gray curd which clings to the fabrics, and the use of a "sour" in the final rinse.

Eyewitness to Tell of Invasion of Norway

Carl J. Hambro, president of the Norwegian parliament-in-exile, will speak at Lane Technical High school on Friday, Nov. 29, under the auspices of the Joint Committee of the Sons of Norway. The talk will be in the school auditorium at Western avenue and Addison street, and will begin at 8 o'clock. Mr. Hambro will speak on the German invasion of Norway, which he witnessed, and will present slides illustrating his talk.

Original Shapes in Candles Shown for Holidays

Miss Patricia Hanley inspects some of the unusual styles and shapes of candles that are being offered this year for holiday use. [TRIBUNE Photo.]

WHERE DREAMS COME TRUE—THE TOY DEPARTMENT

Christmas Playthings Better than Ever.

BY IRENE STEYSKAL.

A tour thru Chicago department stores showed yesterday that the American toy maker has outdone himself this year both in the ingenuity and the quality of his products.

This Christmas the small miss who wrote to Santa Claus for a rock-a-bye cradle may be joyously surprised with one that plays the accompanying tune for her lullaby. And the doll baby slumbering under the warm coverlet will be startlingly true to life. The manufacturers call it a "magic skin" doll. It is made of a light weight rubber that has the soft, cool touch of a baby's skin. The fingers bend. The ears are soft and pliant. The eyes move naturally from side to side and up and down.

Whole Family of Dolls.

There is an entire doll family to people the doll house—father, mother, the children, a bent and beaming old grandpa, the maid, the butler, the cook. And in this small, flexible type of doll there is a hospital retinue of doctors, nurses, and patients.

Tumbling out of the rainbow comes a fabulous circus of wooden toys—animals whose color and line would put Father Noah's collection in the shade. In this gay parade, Tony the Pony rates a front line position. Tony has three worthy companions, Doodles the Duck, Pal the Pup, and Sunny the Bunny. They are all child size editions of the hobby horse that the stars of Hollywood were riding this year. A young fellow can hop into the saddle and, by rocking gently forward and back, send his mount racing about the room.

A many storied Tom Thumb garage lifts and parks automobiles. There is an electric eye that can silence the radio, turn off the lights, ring an alarm clock and control the toy train, and an electrically operated duck whose open bill is a scissors for cutting out paper dolls. History rides in a fleet of early American clippers, Columbus' Spanish galleons and a model of the Mayflower.

Many Military Toys.

The times are reflected in cases of military toys—soldiers, guns, tanks, fortifications. England has sent over boxes of beautifully made metal figures—the Coldstream guards, Scottish troops, mounted desert tribesmen, and other picturesque models from the far reaches of the empire.

A variety of new games for adults assures a holiday playtime also for the older folk. Spare Time is a bowling game played with dice. There is a slot machine that the police will not object to. For the fireside circle there is Cracker Barrel cribbage, known otherwise as Philadelphia Lawyer.

2,500 N. U. STUDENTS DESERT THE CAMPUS FOR THANKSGIVING DAY

More than 2,500 Northwestern university students have deserted the campus for their annual Thanksgiving holiday. Classes will be resumed Monday. For many students there will be turkey only by special arrangement of their families, because in 16 states the holiday will not be celebrated officially until the following week. Students who remain on the campus will take part in turkey dinners and parties sponsored by student and university organizations.

PUBLIC SHARES IN JOY OF LIGHTED OUTDOOR TREES

Lawns Now Rival Cheer of Hearthside.

The Christmas tree in the coziness of the living room now has a rival in the living Christmas tree on the lawn outdoors. The cheering and cherished features of Yuletide traditions will be in evidence more than ever during the holiday season at hand, particularly throut the Chicago suburbs.

In recent years neighbors have vied over the attractiveness of their lighted outdoor Christmas trees and communities have competed for results most pleasing to Christmastime motorists.

Demand for Light Grows.

Nurserymen say that demand has doubled this fall for evergreens that would not only provide year around landscaping but permit their use as Christmas trees. Partially because of their pyramidal contour, Norway, Colorado, and Black Hills spruces are favorites in Christmas tree planting. Their size depends on the pocketbook.

Dealers in electrical supplies also report a growing demand each year for Christmas tree lighting sets containing bulbs that can withstand the contact of falling snowflakes and winter dampness. While red and blue bulbs are the choice of most householders, all blue or all white bulbs have been found unusually effective. There are those who contend that floodlighting of a tree, unadorned except by snowflakes, presents an even more inspiring sight than that produced by strings of bulbs.

Lighting outdoor trees is a matter of taste, the ultimate aim being to achieve a fairyland appearance. A goodly number of designers believe in the theory of the more lights the merrier.

Increasing prevalence of the outdoor Christmas tree means wider sharing of the cheer that goes with a cluster of colored lights against the negative darkness. Just as the Christmas season begins earlier than in former years, so the lighting of outdoor Christmas tree puts in an earlier appearance, and their glitter is retained until the holiday season is over.

How to Handle Trees.

R. C. Becker, a veteran nurseryman, has these directions for handling living Christmas trees bought in tubs:

For temperatures above freezing, the tree should be watered so that the soil is moist, but not wet.

After Christmas the tree may be left in the tub and used for a porch decoration until spring; then may be planted in a permanent position, or taken from the tub and planted outside at once.

If planted outside after Christmas, it is best to select the site now and cover the spot to prevent too deep freezing.

Two Adventurers in Toyland

Edward Unterberg, 4 years old, and his sister, Carol, 3, crowd close to the showcase for good look at the dolls inside. [TRIBUNE Photo.]

CONVENIENT CREDIT • GUARANTEED SATISFACTION

$50 $55 $59.50

MORLEY COATS

from a famous quality maker in a huge money-saving sale

$33.50

Until now we were selling coats identically like these for $50, $55 and $59.50—coats with full skin collars of Norwegian blue-dyed fox, red fox, leopard-dyed lamb, Persian lamb and sheared beaver. The newest styles and the newest fabrics . . even coats with matching hats and muffs . . all priced at $33.50 . . that's certainly exciting value

Sizes 12 to 20—black, brown, lipstick red, como blue, and all the newest colors—interlined with wool—chamois leather yoke upon request

VALUE BASEMENT

MAURICE L ROTHSCHILD

State at Jackson

$29.50

TO

Young Men

HOME FROM SCHOOL

$29.50

The winter lies ahead and with it most of the festive dress-up days of the year. Most of you young men home from school are probably in need of clothes.

May we suggest that you drop in to see Broadstreet's collection of 2-pants suits, overcoats, tuxedos and tails especially styled for the requirements of university men. All at one price $29.50

$29.50

DIVIDED CHARGE ACCOUNT
⅓ payment DEC. 10; second ⅓ JAN. 10; final third FEBRUARY 10

Broadstreet's

NEW YORK • CHICAGO

123 SO. STATE STREET • PALMER HOUSE

SANTA SAYS, "GIVE THESE TO BIG AND LITTLE GIRLS!"

Parka Hoods and Hood Sets

Gay inspiration for Christmas! Parka hood sets in fluffy brushed wool and rayon and soft knit worsted hoods with warm mittens and scarf to match. Also Parka hoods alone, with tassels, pompons, embroidery or fur trims to lend a pixie look to your skiing or skating costume.

89c
Each and Set

Sears After Thanksgiving FASHION APPAREL Clearance

SAVE UP TO 50% IN THIS BIG SALE!

Lucky you—a clearance now—right at the beginning of a gay holiday season! Now when you may buy for your own fun . . . buy for gifts. Fortunately for you we must have room—lots of it to make way for our vast stores of Christmas gift items—and naturally, we must dispose of part of our present stocks at a reduction that means dollars you'll save! Buy at once—quantities are limited—size ranges are not complete!

SMART SPORTSWEAR

Blouses—Formerly $1 and More — **79c**
Cottons and rayons in long and short sleeve shirt styles and dressy blouses. Sizes 32 to 40, but not in each style.

$1.98 and $2.98 Blouses — **1.59**
Just a limited quantity. Best-selling styles in a broken color and size range. Be an early-bird for these!

$1.98 and $2.98 Skirts — **1.59**
Spun rayon gabardines, tweeds, flannels and wool crepes. Flared and pleated styles. 24 to 32, but not in each style or color.

$2.98 and $3.98 Jackets — **2.29**
Brushed rayons, herringbones and wool fabrics in fitted or boxy styles. Red, beige, tweeds, brown and plaids. Limited quantity; broken sizes.

YOU WIN!! WINTER COATS!!

Untrimmed Sport Coats — **7.88**
Just a limited quantity of former $9.95 and $10.95 coats that include warm plaid-backs. Broken sizes for misses and women.

Former $12.95 and $14.95 — **9.88**
Untrimmed coats—well tailored. Just 487 at this price! Shop early. Sizes 12 to 44 in the group.

Former $14.95 and $16.95 — **11.88**
Wrap-arounds, reefers and casual styles of warm wool fabrics. Some zip-out linings. Sizes 12 to 44 in the group.

Former $18 and $21.95 — **14.88**
Zip-out linings or interlined for all winter wear. Camel's hair and wool fabrics included! Broken sizes 12 to 44.

Furred Dress Coats — **19.88**
Formerly $24.95 and $26.95. Fine wool fabrics topped with the season's favorite furs. Some with matching fur muffs. Broken sizes.

Rich Dress Coats — **22.88**
Formerly $29.50 and $35! Silver fox, squirrel, pieced mink trim these coats. Broken sizes! Just a few!

Formerly $35 to $50! — **28.88**
Just 358 at this price! Not every style in every size. Beautiful silky furs; soft, warm woolens. Shop these!

Furred Dress Coats — **38.88**
Formerly $48 and $58. The cream of our coat "crop" reduced to clear at once. Just a few—not every size in the group.

BETTER QUALITY DRESSES CLEARANCE PRICED!

Former $2 Dresses — **1.39**
Rayons in dressy and sport styles. Only a few at this reduction. Not every style in every size. 12 to 44 in group.

$2.99 & $4.99 Frocks — **1.99**
Our own higher priced stock reduced for clearance. New talked-of slim silhouette styles. 14 to 20 in the group.

$3.99 & $4.99 Dresses — **2.99**
Including junior and regular sizes. Not every style in each size. Smart rayon fabrics. Some bead embroidery.

$5.98 & More Dresses — **3.99**
Reduction of our stock and some special purchase items. Smart styles for the holidays. 12 to 44 but not in every color or style.

YOU WIN!! MILLINERY!!

Just 675 Former $1 Hats — **59c**
Felts in casual and dressy styles. Not every color or all styles in every headsize.

Just 560 Former $1.49 Hats — **79c**
Casual and dressy styles in supple felt. Autumn tones and dark shades. Shop early at this price!

Just 280 Former $1.95 Hats — **1.44**
Top styles in felts. All dressy types. Not every style in every headsize. Choose yours early!

YOU WIN!! LUXURIOUS FUR COATS!!

Formerly $45 and $50 — **$39**
Seal, beaver and mink dyed coney and pieced caracul! Limited number at this price! Broken sizes for misses and women!

Formerly $65 and $75 — **$45**
Rich, gleaming pelts in yoke, boxy and fitted styles. Not every style in every size. Shop early!

Formerly $79.50, $89.50 — **$66**
You'd never expect to be able to buy furs like these at a clearance price in November! Exquisite!

Formerly $95 and $110 — **$78**
Save 22% and 35% now on a luxurious fur coat. Not every size in each style, but sizes for misses and women.

Formerly $129.50, $149.50 — **$108**
Furs that read like a roster of famous names. Styles that are distinguished. Just a few—hurry!

Just 97 Fur Jackets — **$38**
Formerly $45 and $50. New 32-in. and stroller lengths. Sizes 12 to 44, but not in each style.

CLEARANCE OF GIRLS' APPAREL!!

Untrimmed Coats — **4.88**
Formerly $5.95 and $6.95. Reefers and some wrap-around styles. Broken sizes 7 to 14.

Untrimmed Coats — **6.88**
$8.95 and $9.95 warmly interlined winter coats. Smart styles; warm fabrics. Broken sizes 7 to 14.

Warm Winter Coats — **8.88**
Formerly $10.95 and $12.95. Rich quality fabrics. Some with fur trims. 7 to 14, but not in each style.

Girls' Wash Dresses — **79c**
Formerly $1 and $1.29. Crisp, fast color cottons. One and 2-piece styles. 7 to 14, but not in every style.

Girls' Dresses — **1.49**
Formerly $1.98 and $2.49. Cottons, rayons and some velveteens. Clever styles. 7 to 14 in the group.

You Win! WINTER SUITS!

$19.95 to $39.50 Suits — **$11**
Tweed and wool two-piece suits as much as 50% off—and more! Misses sizes only.

$29.50 to $58 Suits — **$18**
Two and three-piece suits, many fur trimmed. Short and ¾ styles. Misses sizes only.

Purchases of $10 or More on Sears Easy Payment Plan (USUAL CARRYING CHARGE)

SEARS, ROEBUCK AND CO.

STATE ST.	LAWRENCE AVE.	TOWER	ENGLEWOOD	79TH STREET	WESTERN AVE.	IRVING PARK
State and Van Buren	1900 Lawrence Ave.	825 So. St. Louis Ave.	63rd and Halsted Sts.	1334 E. 79th St.	6153 So. Western Ave.	Cicero Ave. & Milwaukee
Wab. 4600	Long. 4800	Sac. 1000	Went. 4600	Sag. 1700	Hem. 4800	Mul. 2121

YOUNG REFUGEES LOOK FOR SANTA IN A NEW SETTING

British Children Here Want American Toys.

Refugee children from England will not spend Christmas in a completely familiar setting in Chicago, but if they are like 9 year old John Nunn of Evanston, they will not be unhappy about minor differences. If Santa Claus finds them and brings toys "like the other fellows have," Christmas will be its usual success.

"At home [which was Gloucester, England, until seven weeks ago] we went out in the hills before Christmas," explained John, "and brought home yule logs for the fireplace and mistletoe and evergreens to hang around the house. We couldn't find any holly last year and had to get it at the stores, didn't we?" he continued, turning to his mother.

"Yes, holly wasn't good last year," she agreed.

Decorated Tree, Hunted Gifts.

"We decorated our tree with tinsel and fairy lights," John went on, "then on Christmas morning there was lots of hunting for presents. And last year my mother and my friend and his mother went to a costume party in the next town. I wore a Grenadier guard's uniform."

John expects Christmas this year to be much the same, altho he has heard there are many more Santa Clauses around Chicago than he ever saw at home. He wants to buy his mother a gift for the first time—and he wants lots of things for himself, especially ice skates.

"All the English boys," interposed Mrs. Nunn, "think that American boys ice skate all winter and that's why many of them wanted to come over."

"I know I'll have to practice a lot," said John, who never has been on ice skates, "but I want to be as good as the other boys at school."

Observances Similar.

Some families perhaps will introduce English customs to make their guests felt at home. But the English and Americans travel in each other's countries so much, Mrs. Nunn pointed out, that the observances are very similar.

"Our individual mince pies might be different," she recalled. "Each pie you eat in a different friend's home means a month of good luck, so every one tries to eat 12 to cover the year."

"We reserve Christmas day for the children and their parties," she went on, "and New Year's for the adults. Every one goes to watch night services. We also have a superstition about the 'first footing.' Some one must go into the house before any one comes out in the new year, otherwise some one in the family might pass away. Many times you'll see a member of the family pacing up and down the walk about 10 minutes before midnight, waiting for the whistle, so he can come in out of the cold and bring good luck into his home for another year."

PLAN INTERVIEWS AT ILLINOIS TECH ON SCHOLARSHIPS

Interviews will begin Monday at the Armour college of the Illinois Institute of Technology, 3300 Federal street, for five one-year scholarships the school will award to male graduates of February, 1941, high school classes. Students from accredited private or public high schools may call for personal interviews with the scholarship committee after Monday and before Jan. 9. Saturday hours are from 9:30 to 11 a. m. The committee will not meet students in the winter recess, Dec. 23 to Jan. 4, inclusive.

The call at the school is a requisite to competition in the written examination to be given on the Armour campus from 9 to 12 a. m. Saturday, Jan. 11. This examination will consist of tests in mathematics, English, physics, and chemistry.

Winners of the scholarships may use them for the second semester of the current term and for the first semester next year. Candidates who live some distance from Chicago are asked to have their high school principals arrange for the interview and written examination.

Glamor Plus Gloves

[Associated Press Photo.]

Black satin striped white silk taffeta gloves accent a black dinner gown, which has softly draped bodice and sleeves.

One of Chicago's Biggest Families Begins Its Christmas Shopping Early

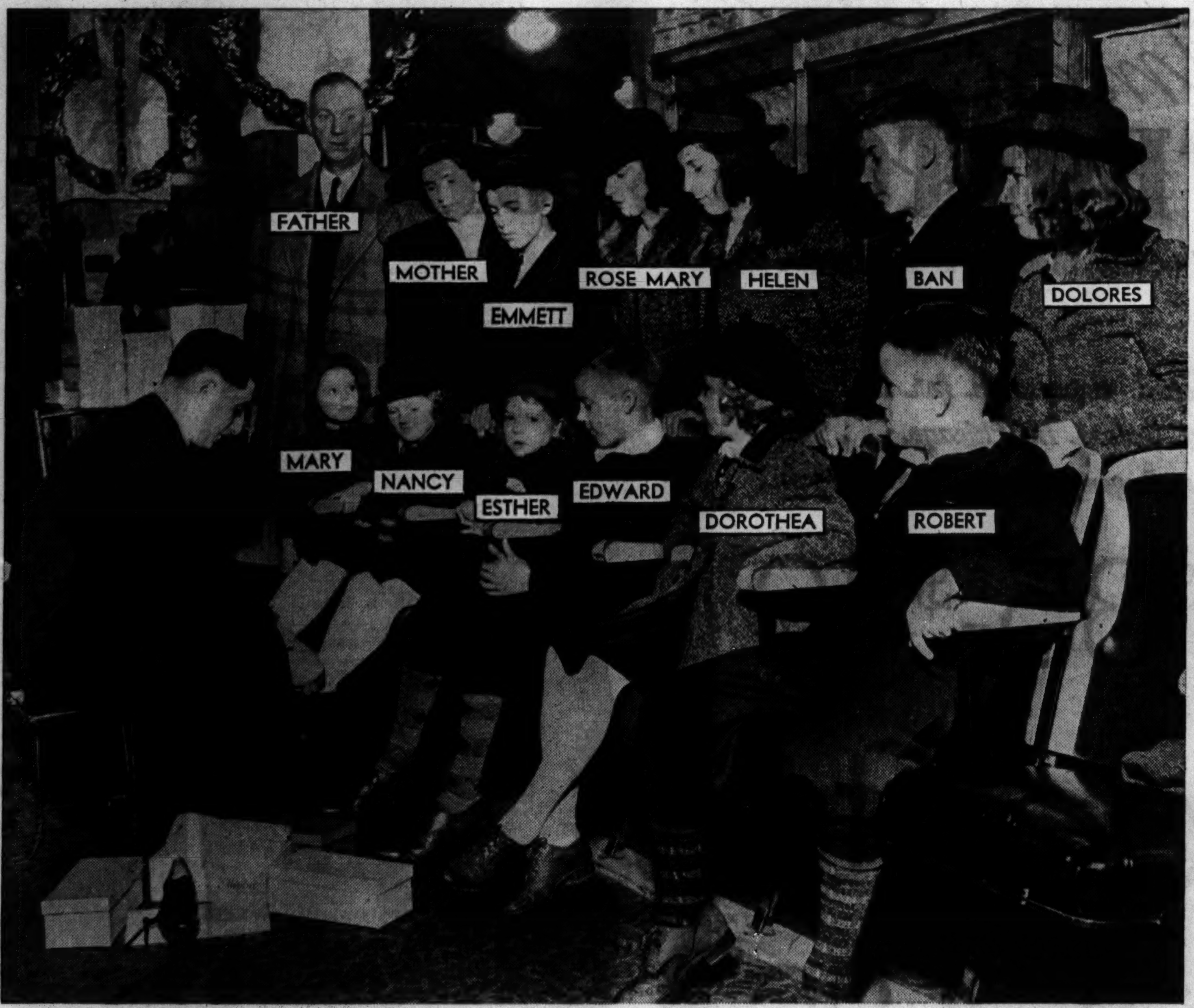

The Ormsbys, with two of their youngest members missing, begin their shopping for the Yuletide with a stop at a department store at 813 West 79th street. Mr. Ormsby is an American league umpire. [TRIBUNE Photo.]

SKI STYLES LEAN TO WHITENESS AND BRIGHTNESS

Big Variety of New Models.

BY MARTHA MURPHY.

When the north wind doth blow and we have snow, poor robin is the only one in these parts to do any worrying about keeping warm. The stores are stocked with a variety of warm "snow clothes" that will set the rankest amateur to shouting "Ski, heil!" and dashing for a ticket to a ski resort.

Taking a tip from Finnish experiences in the war, snow sports enthusiasts are placing emphasis on white in their clothes selections. Since there's no reason for the American skier and skater to be camouflaged against the snow, however, white jackets, caps, mittens, and socks are contrasted with vivid or dark trousers and skirts. Both ensembles and accessories are lit with bright facings, gay braid, and appliqued felt edgings.

Some Additional Trends.

In contrast to previous years' trends toward Tyrolean motifs, this year's are Swiss, Norwegian, American Indian, and Persian. Colors are dubbed such names as Norway blue and Navajo brown. Jackets are "kulaks" and after-skiing slippers are "resthaus shoes" or "toe toasters."

Coördination is the key to smart skiing, skating, and hill-sliding suits. Mixing and matching reach a new high. Matching plaid shirts and skating skirts get together with solid color jackets lined in plaid. Skirts faced with dainty floral prints have flower-lined jackets and baby bonnet caps piped in the same fabric. Bright braid appears on the hem of a skirt and gives a return performance on the shoulders of a jacket, the cuffs of mittens, the band of a cap.

A Weekend Wardrobe.

Four matching pieces make up a wardrobe for a whole week-end of winter sports. The Norway blue shetland ski suit has a matching pleated skirt in a length just right for skating or for informal wear. The accompanying 32-inch double breasted coat covers shoulders on rides up the ski tow or treks to the village. Almost all jackets have matching skirts in three different lengths—very short, for professional skating; medium length for beginners, and street length for those who take just a few twirls and call it quits.

A one-piece princess style skating dress adds an extra flourish to any figure eight. These come in flannel, velveteen, or corduroy. A shiny gold zipper streaks down the front of some; others depend on lastex shirring thru the midriff to make them sleek as a seal.

Jumpers leap from street length versions for classroom and office to knee length rink modes. Two-piece outfits are kind to those who don't cut such a figure on the ice. A quilted waterproof and windproof jacket tops a short skirt in matching or contrasting color and may lead a double life as a skiing jacket.

Streamlined Ski Styles.

As more and more people master the Christiana turn, ski suits become more and more professional in cut. All the new trousers are fitted to rival ski poles for slimness and fasten under the boot with an elastic band much like than on well-cut Jodhpurs.

Jackets run the color gamut. One of red gabardine has a zip-in lamb's wool lining which will bring it into play again on golf courses after the snow has melted. Skiing figures run a slalom race in the printed pattern on a short jacket with elasticized waist.

Most snow cloth jackets are reversible, one side dark, the other bright. The hood of a kulak jacket zips on or off and is edged with bands of wolf, while silver fox frames the face on another. Silver bells tacked to the cuffs add a Santa Claus touch to another style.

From 18 to 2 Years

If you consider your own Christmas shopping an ordeal and a problem, consider the situation of Emmett T. [Red] Ormsby, veteran American league umpire, and his wife.

Mr. and Mrs. Ormsby have 13 Christmas stockings to fill. The stocking occupants range in age from 18 to 2 years. Recently they went on a shopping expedition at 813 West 79th street to ascertain their children's Christmas wants, but when the wants were totaled, they found two children had been lost in the bustle. Those on hand were only:

Rose Mary, who is 17; Helen, who is 15; Emmett Jr., 14; Ban, 13; Dolores, 12; Edward, 11; Robert, 10; Dorothea, 9; Nancy, 7; Esther, 6, and Mary, who is 4.

And they all live together at 3527 West 97th street, Evergreen Park.

MOVE TO FORBID WILD RIDING ON PATHS AND TRAILS

Steps to eliminate wild riders from the bridle paths and horse trails in and around Chicago soon will be taken, it was indicated yesterday.

Herbert J. Lorber, president of the Town and Country Equestrian association, said a committee from his group is now studying the proposal to license riding stables preparatory to opening discussions with the county board on means of curbing saddle riding abuses. Many stable owners have indicated they will support a licensing plan in order to get rid of price cutting establishments that rent nfit horses indiscriminately and make no attempt to regulate their riders.

Clayton F. Smith, president of the Cook county board, said he had been asked to increase the present forest preserve ranger force, but declared that this will not be possible until a new source of revenue is found.

N. SHORE FOOD AND APPLIANCES SHOW ARRANGED

The newest kitchen gadgets to save the cook's time will be demonstrated at the 2d annual North Shore Food Show and Home Appliance exhibition on Tuesday, Wednesday, and Thursday in the Winnetka Community house. The show will be sponsored by the Woman's society of the North Shore Methodist church. Mrs. Florence Below is president of the society.

Business men from Evanston to Highland Park will be hosts at the nightly Exhibitors and Merchants' Joy party at 9:30 p. m. The merchants will distribute 50,000 complimentary tickets to customers and friends.

There also will be a fashion show, cooking lectures, novelties, and entertainment.

Dolly's Companion

[TRIBUNE Photo.]

Sally Lois Esler, 2 years old, of Berwyn, is a bit disturbed to find herself in doll carriage with a doll almost as big as herself.

BABY TO ENJOY CHRISTMAS BOTH MERRY AND NEW

Designers Have Many Novel Presents.

Baby, who has never seen Christmas, has arrived in time for a modern as well as a merry one. When baby hangs up his stocking this year, he will get a rattle, but it will be done in the new idea. Designers of "little things" have considered baby's Christmas with an eye to fond aunts, uncles, and cousins who have him on their gift list.

Long ago a dozen yards of warm flannel might be tucked under the tree for baby. Grandma knitted him a shawl. Today, grandma is busy reviewing her child psychology and buys her hand knitted shawls in a store. In the old days baby brother and baby sister were both swathed in the same long dresses and wraps. Today, brother creeps in a suit and toddles in long pants. Sister shows her knees in hand smocked dresses before she can talk.

Hand Turned Elephants.

Lamps for baby's room are more than a light. They are hand turned elephants with leather ears. They are organ grinders for bases and a bunch of plastic balloons tacked to the shade. They are fat Aunt Jemimas holding up the lamp shade. They are characters from Mother Goose rhymes in painted pottery.

The old fashioned rocking chair is now cushioned and set to music. When the child rocks the chair sings a song. The high chair has changed. It is upholstered in brilliant reds or soft pastels. This, say child psychologists, teaches baby to sit at a table but with table, chair and spoon cut down to his proportions. There are other high chairs without the tray. The toddler sits high on this chair to reach the adult table.

For baby's play pen is a stuffed elephant with velvet ears. This domesticated elephant done in red checked and green checked hide is a soft cushion for a dimpled elbow or a sleepy head.

Variety of Styles in Robes.

Bathrobes have a variety of styles. Some are chenille, handquilted, or appliqued. At night baby finds his nighty tucked away in a podgie doll made of soft alpaca. When he wears the nighty he takes the podgie doll to bed with him. In the day time the doll is a nightgown case.

His private laundry bag is a fat Aunt Jemima mammy with a oversized apron. Soiled clothes are collected in this apron bag. Rag dolls are softer for this Christmas and their button eyes are more luminous. Rag dolls don't go bald these days. Their hair is yellow, black or brown yarn depending on their complexion.

The plush animal family has new species. Giraffes rear their soft heads on a long plush neck. And into the fold of this fuzzy family has been accepted the little black sheep.

China Heirlooms Will Brighten Holiday Table

Choice white linen and family heirlooms of china, glass, and silver are the beginning of an attractive holiday table. A small glass punch bowl lined with autumn leaves painted white makes a centerpiece. Purple and tokay grapes may be heaped onto the leaves. Fat little punch glasses, filled with the grapes, are arranged around the bowl. Short, slim white candles are embedded in the grape-filled glasses.

A New Bit of Furniture Brightens Up Living Room

If your living room needs a new lease on life, browse around in furniture shops and select a piece or two of furniture. Perhaps the answer is a new nest of tables in one of the lighter finishes of mahogany to accent your dark mahogany. Or a new breakfront, cocktail table, or desk might do the trick.

The Inquiring Reporter

The Question.

What would you like for Christmas?

Where Asked.

In front of Holy Name cathedral.

The Answers.

Miss Catherine Gallagher, 17 years old, 865 North Wells street, senior in Mundelein Cathedral High school—Most of all, I guess, I'd like some one to make it possible for me to get four years of college training. I'm graduating from high school next June, and I don't know whether I'll be able to go to college.

Rita Corr, 6, of 205 East Ontario street—I'd like a doll. A doll that says "mama," and maybe it would roll its eyes. It would have blue eyes and real blonde hair. And there'd be lots of dresses and coats and hats to go with it, so I could change its clothes and dress it up. A pretty doll with pretty clothes.

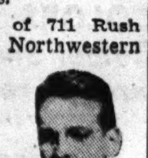

Harrison Mehn, 21, of 711 Rush street, freshman in Northwestern university medical school—After studying for exams all week, the thing I'd appreciate most is sleep. This burning the midnight oil is no cinch. After that, I gueess I'd appreciate a new suit best.

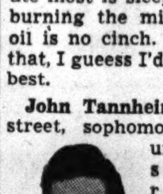

John Tannheimer, 24, of 711 Rush street, sophomore in Northwestern university medical school and Mehn's roommate—I'll say "ditto" as far as the sleep goes. I'd also like a good camera—one of these candid cameras. And some new clothes would hit the spot, too.

Edward Young, 9, of 6 West Erie street, third grade pupil in Ogden elementary school—I wish Santa Claus would bring me an electric train. A big train with lots of cars and lots of track. Maybe a streamliner. And I'd like a sled and some soldiers and lots of army cars and army airplanes to play war with.

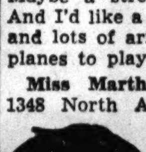

Miss Martha McDermott, 22, of 1348 North Austin boulevard, Oak Park—I'd love to receive a dog—a cocker spaniel. But most of all I wish some one would give me a job. I'm an organist, and I have a degree from Southwestern college in Winfield, Kas. But there aren't many positions open for organists.

Christmas Minded

[TRIBUNE Photo.]

Dorothy Lester, 11 months old, window shops at a store showcase.

GAMES GRANDPA PLAYED RETURN TO POPULARITY

Many New Ones Draw on Features of Old.

Mr. and Mrs. Chicago and all the little Chicagoans will be playing some new games this year and some that harken back to the days before grandpa wore long pants. There will be many games which are new, and some that are old have new twists.

Dominoes are back stonger than ever and in new, dressed up form. This year the games have first names. Animal dominoes is one new variation. It's said that in Texas regular domino parlors have opened.

Africa Supplies a Game.

To the darkest part of Africa went the game idea getters, and they came back with the African game of Mankala which they hurriedly renamed 27 Chinamen. For a long time missionaries and explorers marvelled at the mathematical ability of the African savages and then they learned of this game, and now the Chicago stores have it on display.

One new game called Checards draws a lot of attention. It is a checker game played with cards and adds the skill needed for a game of checkers to the chances that come from shuffling cards. Grownups will find two new games, Polygon, which is a combination of chess and checkers and geometric figures, and Helios, which is like chess but combines mythology and astrology and thus is even more complicated than chess.

Patriotism runs high in the titles. Yankee Doodle is a game of anagrams combined with epigrams well known to Americans. Two young high school girls were seen copying off the epigrams for one of their English classes.

War Motifs Show Up.

War and defense have found their way into the games. Tactics, a game of strategy for four people, is one of the newest and more fascinating. Others of that type are Peace, Conflict, Diplomacy, Wings, and Battle-at-Sea.

Questions always have interested youngsters and have taken some of the strain from harassed parents by removing a few of the "whys" from their children's lives. The new games are quite glamorized. The Spelling Wheel and the game Veda both answer as if by magic, and if the youngsters try to spell cat and get a wrong letter in it something like a flower or an apple is likely to appear in the picture space instead of a cat.

But, it's back to the old that most of the game makers have gone this year, and with them will go Chicago as it seeks diversion.

CONSIDER ROOM SIZE IN CHOICE OF WALLPAPER

Women who are selecting new wallpapers for their homes should do so with an eye to proper proportion between the pattern chosen and the size of the room in which it is to be used. This simple "engineering" goes far to insure a completed room that is both charming and livable.

The new wallpapers offer a great variety of scaled patterns purposely designed for use in small, medium, and large size rooms. For the small room there are stripes, spot patterns, all over designs, and open diagonals that appear to expand room size. Some of these are also suitable for medium and large size rooms.

In addition, there are unitized wallpapers with formal all-over patterns, dominant stripes, and scenic designs, especially created to help the homemaker bring beauty to the extra large rooms so common in many older homes.

WINTER DRIVING DANGERS ARE LISTED BY CLUB

The Illinois Automobile club yesterday issued a list of precautions which motorists should take to avoid accidents on slippery streets in the winter weather ahead. The suggestions follow:

Drive slowly on slippery streets and roads.

Approach curves, hills, bridges, railroad tracks, and caution signs at reduced speed.

Shift into second or low gear before descending steep, slippery grades.

Make sure the windshield wiper operates effectively; wipe the glass with glycerine to prevent the formation of sleet.

Keep headlights in good condition; wipe the lenses frequently in mist or fog.

Keep out of ruts in mud and snow; avoid soft shoulders on the road; and if the car runs off the road, slow down before returning carefully to the pavement.

SPECIAL MOVIE ON THANKSGIVING TO TELL HISTORY

A special motion picture program for children explaining the origin and meaning of Thanksgiving will be presented by the James Nelson and Anna Louise Raymond foundation Saturday. There will be performances at 10 a. m. at 11 a. m. The pictures are being presented between the Nov. 21 celebration proclaimed by President Roosevelt and the traditional Nov. 28 celebration which will be observed in some states.

The films will tell the story of conditions in America at the time of the first Thanksgiving, and will show the wild animal life and the plants used for food at the first feast. There will also be an animated cartoon.

Admission is free. Children may attend alone, in groups, or accompanied by adults.

Table Games Attract Children

(Story in adjoining column.)

Richard Cozard (left), 8 years old; Philip Elbert, 9, and Gloria Gibson, try out a game known as Yankee Doodle.

200 PRIZE CATS OF NATION TO PARADE CHARM

More than 200 prize cats from all parts of the United States will parade their charms here Nov. 30 and Dec. 1. The occasion will be the 31st championship show of the Beresford Cat club of America, which will be held at the Skyline Athletic club, 188 West Randolph street, for the benefit of the Anti-Cruelty society of Chicago.

Among the awards for owners of winning cats will be cups donated by THE TRIBUNE and Radio Stars Janet Logan, Virginia Verrill, and Tony Wons.

Many rare feline breeds will be on exhibition, including the Manx, Abyssinian, and Siamese. There will be a special showing of mascots from Chicago police and fire stations. One breed predominates among these. It is Alley. Also to be seen will be other mascots; one that has traveled thousands of miles by plane, one that has lived its life in a sub basement of the Merchandise Mart, and another that saved his mistress from asphyxiation.

[TRIBUNE Photos.]

Gloria Gibson (left), 10 years old, and Lois Jean Grass, 6, playing a table game known as Spelling Wheel.

OLSON

For FACTORY To-You PRICES on RUGS

BUY direct from our Factory and save unnecessary middlemen's profits! Thousands of beautiful, extra serviceable Rugs, Carpets and Broadlooms await your selection. Newest patterns, colors and weaves. All of choice, new, long-fiber wools. See them!

Convenient Monthly Payments
No Carrying Charge If Paid in 3 Months

Figured Broadloom
ALSO LOVELY FRIEZE TWISTS! SAVE TO 1/3

$3.80 Square Yard — $4.95 Square Yard — $8.75 Square Yard

Thousands of yards in these three price groups alone. Woven of select, new, rugged wools, with 100% all wool pile. New, luxurious, extra deep pile, extra serviceable creations by skilled craftsmen. A wonderful selection of lovely, smart new colors—rugged, pebbly-textured, figured fabrics—luxurious, tone-on-tone, embossed Wiltons in beautiful Leaf, Texture, Modern patterns. In 27 inch to 12 foot widths. Cut to fit your rooms. See these values!

Finished Rugs at These Money-Saving Prices!

9x12 Ft.	9x7½ Ft.	9x10 Ft.	9x15 Ft.	12x12 Ft.	12x15 Ft.
$47.10 to $106.50	$30.00 to $67.15	$39.50 to $89.00	$58.50 to $132.75	$62.80 to $142.00	$78.00 to $177.00

Wilton Rugs
9x12-foot size
$36.75 to $59.85
$49.95 to $79.95 Values
Of select, new, long fiber wools. With luxurious pile. Smart colors and new patterns. From our own and other mills.

Carpeting
Per Yard
$1.45 to $4.70
$2.30 to $5.60 Values
For rooms, halls or stairs. Select from latest colors, newest designs. Of choice grade, new, rugged wools. 27 inches wide.

OLSON RUG CO.

Salesroom and Factory:
2800 N. CRAWFORD
(PULASKI)—at DIVERSEY
Open daily 9:00 to 5:30 and Tues., Thurs., Saturday Nights to 10

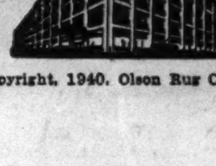

LOOP Salesroom:
35 Madison St. at Wabash
Open Daily 9:00 to 5:30

Copyright, 1940, Olson Rug Co.

It's Christmas Time at NETCHER'S BOSTON STORE

"The Door to Thrift"—State, Madison and Dearborn Streets

We've an Established Reputation for the Outstanding Clothing Values in Chicago . . . Now Our Style-Conscious Buying Staff Scores Again!

$30-$35-$40 O'coats $24.90

$3 DOWN Balance in Convenient Payments Over 12 Weeks.

Fine IMPORTED FABRICS—husky new TWEEDS—WORSTED CHEVIOTS—luxurious HAIR COATS . . . fabrics that wear and wear and WEAR. Fabrics that ordinarily are expensive. Fabrics that you'd even describe as *Elegant!*

And *STYLES!* Big, burly TOWN ULSTERS—smart double-breasted BOX COATS—button-through BALS—fly-front BALS—new HALF-BELTS with set-in pockets—HALF-BELTS with slash pockets!

COLORS: ***Royal Blue, Brown, Camel Shades, Teal, Tan, Bankers' Grey, Green, Steel Blue.***

SIZES 33 TO 46 . . . FOR REGULARS, LONGS, SHORTS

FOURTH FLOOR—DEARBORN

Drastic . . .

IS A MILD WORD FOR THESE SENSATIONAL REDUCTIONS!

All Wool $10.95 CAMPUS COATS $7.66

- REMOVABLE ZIPPER
- SHEEP LINING
- ATTRACTIVE, COLORFUL PLAIDS
- GREEN, BROWN, BLUE, MAROON
- SIZES 8 TO 22 YEARS

$10.95 All wool zip-out sheep-lined snow suits—jacket, pants, leggings $7.66

BOYS' WOOL CAMPUS COATS . . . ACTUAL $8.95 VALUES

Hudson Bay stripe coats . . . warm boliva lining, zipper book pocket. Silvertones, plaids, mohairs, plain colors. Sizes 6 to 22 years. $8.85 Wool Snow Suits $6.66

$6.66

ALL MOHAIR CAMPUS COATS REGULARLY PRICED $12.95

Finest all wool mohairs! Solid colors and Hudson Bay bottom stripes. Blues, browns, greens, maroons, tans. All with handy zipper book pockets. Sizes 10 to 22 years.

$8.88

GENUINE HOCKMEYER TWEEDUROY!

"Cravenette" TWEEDUROY REG. U.S. PAT. OFF. HOCKMEYER—SOLE MFR.

REGULAR $2.95 KNICKERS!

$2.19

Hockmeyer quality—at outstanding savings! Zip fly knickers, grey, brown, blue, green. Sizes 7 to 16 years.

REGULAR $3.95 SLACKS!

$2.99

The name "Hockmeyer" says enough! They are in browns, blues, greys, greens. Sizes 10 to 22 years.

FOURTH FLOOR—CENTER

Smart Solid Maple Desk

$13.50

Made of all solid hard maple, nicely finished in honey maple. Specially well constructed and has top gallery rail. An ideal Christmas gift, sure to please!

Chair to Match $3.95
Sturdily built and with upholstered seat.

FURNITURE—ENTIRE TENTH FLOOR.

OUR FUR HAT SERVICE

Select from our furs, or bring your own . . . select an untrimmed hat, or a hat made to your order. Reasonable prices!

Sophisticated Evening Blouses

$2.95

Embroidered, gold braid front blouses of rayon crepe. White, red or black. Long, full Gypsy sleeves. Sizes 34 to 38. Shirred transparent rayon velvet and jacket effects. Lame Brocades, short sleeves. Black, red or royal. Sizes 12 to 18.

MAIN FLOOR—STATE

New Winter Acetate Rayon Dress Fabrics

REGULAR 69c TO 89c VALUES! 56c Yd.

Manufacturer's sample pieces, trial pieces and discontinued qualities . . . many of them only 1 piece or two of a kind. Choose from plain or novelty weaves in black and colors. Usually sold from 69c to 89c. Buy several dress lengths at this remarkably low price and save!

SECOND FLOOR—STATE

MEN'S

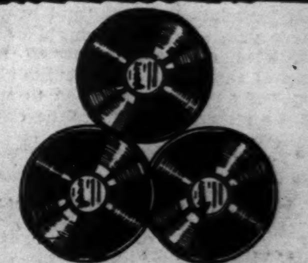

6 p
20
New,
Kay,
Breeze

Sculptured

THE CHRISTMAS GIFT

$2.95 and $

What is more practical . . . and at these
than a beautiful handbag for her Christmas
open top zipper and frame styles. Also
lined. Black, brown, wine and a few navy

MAIN FLOOR—STA

Monet J

The most appreciated gift of
jewelry. Choose from earrings,
clips, pins and necklaces. Monet
is the latest thing for afternoon
ning wear. Save greatly here,

MAIN FLOOR

FURRED

REGULAR $5.95 TO $7.95 VAL

Imagine, hats trimmed with luxurious furs . .
sian Lamb, Persian Lamb Paw, Mink and other
Choice of forward pill boxes, off-face sty
brims. Black and brown. (Features Ar

FIFTH FLOOR—STATE.

We're

Come to State Street and See SANTA and His A

Open Friday 9:30 A. M. to 9 P. M.

S $1.59—$1.89

NOFADE SHIRTS

PRICED SO LOW YOU'LL BUY AHEAD FOR CHRISTMAS!

It's a rare day of the year when Nofade Shirts drop so low in price. That's why we urge you to stock up . . . even for Christmas! The savings are important enough! You'll find woven madras in the season's newest, smartest patterns . . . new stripes, new checks, new plaids. Fine count broadcloth, too, white and fancy colors. Collar-attached styles, sizes 14 to 17, assorted sleeve lengths. Buy for yourself—for gifts!

MAIN FLOOR—DEARBORN

$1.19 — 3 for $3.45

p. m. to 9 p. m. SPECIAL!

00 Phonograph Records

double face 35c Varsity records. Including ands, orchestras and vocal selections as: Sammy Les Hite, Griff Williams, Vincent Lopez, Lou , etc. No mail or phone orders—none delivered.

SEVENTH FLOOR—DEARBORN

12½c EACH — In lots of 4 or more!

d Bags

FOR HER!

4.95

low prices more economical, s gift? Included are bags in g pouch underarm bags, neatly colors. They're sure to please!

Tie Sale!

FAMOUS $1 AND $1.50 MAKES!

69c — 3 for $2

A look at the fabrics will convince you! These nationally famous neckwear brands are the same you ordinarily see at $1.00 and $1.50. Every tie is carefully HAND MADE, lined with WOOL for wrinkle-less resiliency. Patterns are the newest, color-selection is huge. Incidentally, ties like these are welcomed Christmas Eve!

MAIN FLOOR—DEARBORN.

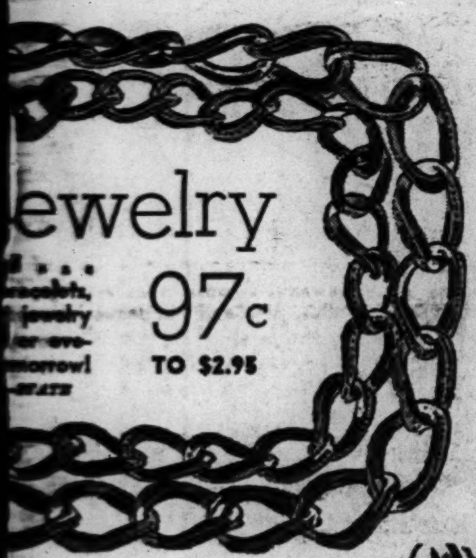

ewelry

97c TO $2.95

$2 Leather Gloves

ANOTHER GIFT THAT WILL PLEASE!

Women's cape leather gloves in snappy slipon styles. Black with white trimmings or all black and brown with contrasting trimmings. At this price you can't go wrong! All sizes.

$1.79

MEN'S GLOVES $1.29 — Lined cape leather, pull-on or clasp style. Brown or black.

CHILD'S GLOVES 59c — Warm wool seamless knit gloves in beautiful colors, patterns.

MAIN FLOOR—CENTER

Invisible Bifocals

Our $10 Glasses, Now Only $5.45

Exquisitely styled eyewear that combines distance and reading in one seamless lens. That eliminates frantic searching for "reading" glasses that are never on hand. Round, leaf or oval in Frances rhodium finish frames or rimless octagon mountings. Note savings!

SIGHT TEST GIVEN WITHOUT CHARGE

SEVENTH FLOOR—STATE

HATS

$4.85

Silk Lingerie

GOWNS! SLIPS! PAJAMAS!

$1.59 EACH

GOWNS of soft rayon satin and trimmed with fine imported laces or beautifully tailored. An ideal Christmas gift. Sizes 34 to 40.

PAJAMAS in Butcher Boy models. Choose from rayon prints and rayon satin stripes. Sizes 32 to 40. Save on these fine pajamas!

SLIPS, Princess style, rayon satins in smart new styles. Beautifully lace trimmed or tailored. Sizes 32 to 44. Specially priced!

THIRD FLOOR—CENTER

istants Arrive in PERSON TOMORROW!

Horsman Baby Dolls

Deposit will hold until Christmas

$4.95

Dressed in a beautiful net dress, trimmed with ribbons . . . pink or blue organdy underdress . . . also white slip. Curled wig, rolling enchanting eyes that sleep, crying voice, rubber panties, shoes, stockings.

SIXTH FLOOR—DOLL HOUSE.

Bring the Kiddies!

A Trip to the MAGIC CITY OF Bagdad!

See this thrill-a-minute spectacle in our Eleventh Floor Toyland! See the many, many wondrous sights . . . all life-size, 3 dimensional, ANIMATED!

ADMISSION:
Children, 4 to 14, 10c
Adults, 15c

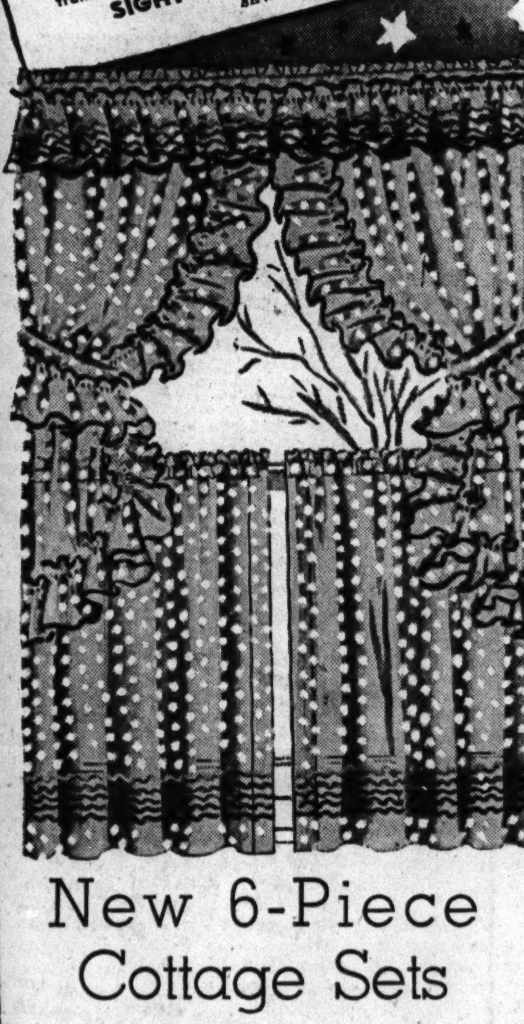

New 6-Piece Cottage Sets

$1.59 SET

New Fiesta colors on ivory cushion dot backgrounds. Extra long cottage sets made of fine sheer grenadine. Fiesta bindings are in red, green, blue and gold colors. Top, 40x45 in., full ruffles; lower sash, 39x36 in.

NINTH FLOOR—STATE

Steel Trucks and Autos

USE OUR LAY-AWAY PLAN . . . A SMALL DEPOSIT WILL HOLD ONE OF THESE TOYS TILL CHRISTMAS!

$9.95 EACH

TOYLAND—ENTIRE ELEVENTH FLOOR

Mack Trucks

Hook and ladder trucks! Equipped with 2 ladders, 2 lanterns, fire bell, rear step, front and rear seat; enameled red. $9.95

Automobiles

Equipped with windshield, horn, bumper, seat pad, adjustable pedals, motor meter, headlights, fenders. The body is 41 inches long. $9.95

Army Trucks

Mack Army trucks, 45 inches long, canvas covered rear, rubber pedals. Loads of play value for the little boy. Buy one now . . . and save. $9.95

HUNTERS! SANTA HAS SURPRISES IN BAG FOR YOU

Practical Accessories Are in Profusion.

BY BOB BECKER.

Thousands of hunters, fishermen and other outdoor men who have had a "preview" of the useful and novel gifts which Santa Claus may bring next month, have every reason to expect a joyous holiday season. Never before have so many practical outdoor garments, fishing tackle accessories, hunting gadgets and other useful items been assembled for outdoor sports. Santa Claus' Christmas stocks in the stores include accessories ranging from $1 to $500, any one of which the hunter or fisherman would like to find under the family tree on Christmas morning.

Among the low priced novelties which the hunter will like is a small hand warmer that works on the same principle as a cigaret lighter. This useful little gadget is only about 3 inches square and is designed to be carried in the hunting coat pocket. A small wick that burns the same type of liquid used in a cigaret lighter furnishes the heat for this hand warmer.

For Shotgun Enthusiast.

One of the newest accessories for the shotgun enthusiast who wants to continue shooting at moving targets after the game bird seasons have closed is a miniature clay pigeon trap which attaches to a small bore rifle or a 410 or 20 gauge shotgun. This trap throws a clay pigeon smaller than the regulation target. By means of this light weight trap any shooter can throw his own clay pigeons without the help of loader or trap operator. Another new type of trap for the shooter rests on the ground and is operated by foot.

Another practical gift for the year-round shooter is a crow decoy outfit. This combination includes several stuffed cloth crows which may be stuck into the ground, a stuffed owl for a nearby post or tree, and a caller.

Among the more practical gifts for upland game and waterfowl hunters are "trap door" mittens especially designed for cold weather shooting. They are made of sturdy buckskin, lined with wool fleece, and have warm elastic cuffs to keep out the snow and cold. The feature that gets praise from hunters is a narrow flap in the palm of the right mitt thru which the trigger finger protrudes, making it unnecessary to take off the mitten to shoot.

New Type Togs Welcomed.

Many new types of hunting jackets and coats, caps, and outdoor skirts are going to get a big welcome. The new garments show a decided trend from the old bulky, heavyweight fabrics to lighter and more tightly woven materials.

One of these new and very practical hunting coats which Santa Claus doubtless will distribute to many sportsmen is so tightly woven that it repels water and also keeps out the wind. It has large roomy pockets for shells. But the useful feature of the coat is a removable warm fleece lining. For warm days afield the lining is eliminated, but for duck hunting or cold weather rabbit hunting the sportsman zips in the heavy fleece. A similar type of hunting coat made of the same material also is available without the zipper arrangement. This garment has a removable parka, making it ideal for hunting in snowy weather or on cold, windy days.

Field trial and skeet jackets also are showing new features this winter, some of them being made of Harris tweed with suede leather sleeves. They come both with and without a shoulder pad.

Red Flannels Return.

The trend toward lighter weight accessories for the sportsman is well illustrated in the different styles of footwear for hunting trips. Instead of the high, bulky leather boots which upland game hunters have been wearing for years, sportsmen now are turning to footgear like the lightweight "bird hunter" boot, which has rubber sole, is waterproof and unusually comfortable for the hiker.

But of all outings accessories, none is causing more comment this fall than the gay red flannel underwear, according to sportswear authorities. Sportsmen are being assured that that these 1940 style red flannels are "itch free!"

Fly tying kits for beginners who want to make their own artificial flies for bass, trout and pan fish, tackle boxes made of metal and leather, plastic fly boxes with a rotary top which may be opened over any compartment in the box, Nylon fly and bait casting lines, bamboo and steel casting rods, and new casting reels are among the many gift suggestions which the stores are featuring for fishermen who already are looking ahead to the 1941 season.

PRE-CHRISTMAS JOBS AFFORDED BY SALES CLASS

Pre-Christmas classes in retail sales training are being held at the Washburne Trade school, 1225 Sedgwick street, in coöperation with several stores. Three of the four classes are full. One group of 12 was sent to stores and every one was employed.

Classes are held two hours a day, two days a week, for three weeks. High school graduates with some initial experience in the retail field are preferred. All ages are represented in the classes. Sections meet on Tuesdays and Thursdays from 9 to 11 a. m., or 2:30 to 4:30 p. m., and on Wednesdays and Fridays at the same hours.

Miss Edna J. Bowles is the instructor. Persons enrolling in these classes will be referred to retail stores for Saturday positions or full time positions during most of December. Coöperating stores are referring many of their job applicants to the school.

What the Well Dressed Hunter Will Wear

(Story in adjoining column.)

[TRIBUNE Photos.]

J. D. Ven Denabeele (left) in outfit for duck hunting. He stands against a ready made duck blind. At right N. J. Meyer wears an outfit for hunting rabbits, pheasant, and other small game.

RIDING TOGS ARE A GOOD BET IF HE LIKES HORSES

Gifts for Equestrians Are Numerous.

BY HAROLD SMITH.

More than a few of the bulges in Santa's pack will be made this year by boots and saddles and other equipment for the Chicagolanders who are taking to the bridle paths and horse trails hereabouts in record numbers.

That is amply evident from the packed counters and shelves in wearing apparel stores in both the city and the suburbs. A tour of the shops suggests that the problem of making gift selections for the "horse-minded" is simpler this year than ever before.

Winter riding togs are being featured, of course, but in riding there is not as wide a difference between warm and cold weather attire as might be imagined.

Seasons Mean Little.

Boots and breeches know no season. The dyed-in-the-wool rider who is undeterred by snow or sleet or ice gives no vacation to these items of his or her wardrobe, making up for temperature variations by such accessory garments as underwear, overshoes, shirts, and jackets.

All of which is by way of saying that the riding pants and shoes given this Christmas will de equally well at once or six months later. The same is true of saddles, bridles, and other horse equipment that gladdens the heart of many a horse fancier on Christmas morning.

Let it not falsely be thought that only a fat purse can finance appropriate presents for horse-loving friends or relatives. Even Junior with his hard-earned pennies can turn the trick with such horse jewelry as tie clasps, belt buckles, or novelty pins.

Other modestly priced horsey gifts include riding crops, spur sets, belts, gloves, and handkerchiefs. A tip: Fabric gloves beat leather ones for winter horsebacking.

Prices Are Moderate.

The less expensive riding shoes and breeches are not too steep for the limited holiday budget. Neither are such comfort givers as suede jackets, wool shirts, heavy socks, and ear-lapped caps.

Stoical indeed would be the man or woman rider who would not glow to find Santa had left behind one of those balloon silk slickers that hoods the saddle and buttons snugly about each leg, foiling wind or rain.

Even a Scrooge might smile at sight of a fleece-lined jacket that makes no sacrifice of outer trimness, or svelte riding tights that combine toasty warmth with protection from chafing.

Horse Isn't Vital.

One notion that is being overturned on a wholesale scale this year is that it requires a horse to enjoy riding togs. Some riding apparel sellers estimate that only 60 per cent of their merchandise will ever ride horseback. The other 40 per cent will go flying, motorcycling, hiking, or hunting, they maintain.

The new Tribune booklet on riding instructions, "A Tenderfoot Learns to Ride," will soon go on sale thru the Tribune Public Service office.

Choosing a Pipe

[TRIBUNE Photo.]

Martin Wagner, associate stage director of the Chicago opera, buying a pipe from Norton Shifrin.

IT'S STILL TURKEY DAY FOR ARMY'S NEW MEN; TAKE A LOOK AT MENU

More than a quarter of a million men in the United States armed forces are spending their first Thanksgiving away from home today, but wherever their post of duty, they're assured turkey and the trimmings. For instance, 200 Cook county draftees who reported at Fort Sheridan Monday and Tuesday can pitch into this meal:

Oyster Stew	Apples, oranges, bananas
Roast Young Turkey	Silver cake
Baked ham	Pumpkin pie
Sage dressing	Mincemeat pie
Snowflake potatoes	Apple cider
Creamed peas	Milk
Candied yams	Coffee
Giblet gravy	Cigars
Parker house rolls	Cigarets
Celery hearts	Mixed nuts and popcorn.
Sweet pickles	

Similarly bountiful dinners will be the rule at the nation's other camps, in its outlying posts, and on ships at sea. Both army and navy establishments will be on a holiday schedule, with only necessary work to do, and leave will be granted liberally wherever possible. The 583,600 in the army, navy, and marine corps, including the 250,000 who weren't in service last Thanksgiving, will find it the same sort of holiday they've known in the past.

CHRISTMAS GIFTS FOR MEN STRIKE A MARTIAL NOTE

Military Things Jam Yuletide Counters.

What is perhaps the greatest collection of novelties for men ever offered in Chicago is now on display in the stores awaiting early Christmas shoppers who are expected to start their buying tomorrow.

For the first time in 23 years military and naval equipment has a featured place in the show cases. The department stores have full lines of officers' uniforms. They have military kits, decorated with official emblems and covered with cloth that matches the uniforms. They have sewing kits at $1.50, shoe shine boxes at $3.50, jewelry, billfolds with insignia, woolen hose and scarfs in a wide price range.

Originality Is Stressed.

Those who wish to use originality in their gifts won't be disappointed. If the prospective receiver is a sportsman what could be nicer than a phonograph record telling him how to make a duck call? The more artistic might like wood cuts, of which there are a great variety.

Other items include pipes, golf ball markers, and cameras little bigger than a package of gum. These last aren't playthings. There are also musical auto horns that play three notes, and miniature trapshooting outfits.

Also available are complete utility cases with brush, comb, mirror, nail file, scissors, and chrome containers for toilet articles. The traveling motorist might appreciate a globe enclosed road map of the United States designed to fit on the steering wheel.

Coldproof Undies Offered.

To those who are both shivering and prosperous some of the stores offer virtually coldproof cashmere underwear.

Those whose tastes in buying are more conservative will find attractive displays of shirts, ties, socks, and handkerchiefs everywhere. There's nothing humdrum about them. New materials and new designs are being introduced, also new and striking colors.

Contrasting with some Christmases of the past most of the gift articles are made in America. Europe at war hasn't the material and the transportation to export.

Store executives said they were looking ahead to a boom time trade in the conventional articles of wearing apparel as well as in the novelties.

CHURCH TO BREAK GROUND FOR NEW HOME TONIGHT

Ground will be broken this evening for the new $20,000 building being erected by the Jefferson Park Bible church at 5520 Gettysburg street. The ceremonies, beginning at 8 o'clock, will be conducted by Aaron post, No. 788, of the American Legion.

They will consist of a talk by the Rev. Stanley Belland, pastor, at the present church, 5207 Milwaukee avenue. Following this the group will go around the corner to the new lot, where C. L. Eicher, president of the World Wide Prayer and Missionary union, will speak. The new building will be of brick and will have a capacity of 450.

Guardsmen in Virginia to Dine on Buffalo Meat

Allentown, Pa., Nov. 20 (AP).—Buffalo meat will be the Thanksgiving day dish for 1,322 Pennsylvania National Guardsmen in training with the 213th coast artillery at Virginia Beach, Va. Commissioners of a game preserve near here announced today a 1,200 pound bison in the preserve will be slaughtered and the meat sent to the encampment.

A PACKAGE FROM HOME! IT'S PICNIC FOR SERVICE MAN

Food Best Bet, but Other Gifts Are Permitted.

BY HAROLD HUTCHINGS.

Thousands of relatives and friends this year will send holiday boxes to men in the American armed forces. What to send not only to draftees but also to National Guardsmen and recruits and old timers in the regular services is often a problem.

Any suggestion must be general, and it will vary somewhat as regards the land forces and the naval forces. But one thing is true of all—food from home always is welcome, and only postal regulations, a few hygienic regulations, and common sense dictate how far one may go in this line.

Candy and Cakes Welcomed.

Cake, cookies, candy, nuts, (many kinds of fruits, and cigarets and cigars from home are desirable on land or sea and, at times, even in the air. Officers asserted, however, that any one who sends an edible gift should remember two things: [1] The recipient probably will share it with his comrades, and they should be kept in mind, and [2] men in the country's service are amply fed but certainly will welcome food from home as one of the special added dividends of life.

Naval sources explained that fresh fruits sent aboard ship must be of the type with a skin which can be discarded. This is a hygienic precaution, they said, since it would be considered necessary to sterilize the skins of fruits which are eaten in entirety such as grapes and plums.

In the field of nonedible gifts, generalizations are difficult. The possessions of a man in the service are limited, for one thing, by the small storage space available to him in many cases. Draftees have been directed, for instance, to bring only a minimum of hand luggage and no trunks. They are permitted to have athletic equipment and musical instruments, however, and these would make acceptable gifts.

Small Gifts Advisable.

At 6th corps area headquarters it was explained that friends and relatives would do well at first, to confine their gifts to draftees to edibles and other expendable gifts and to small personal items such as watches, pens, pencils, stationery, etc.

After a few days at the reception center—Fort Sheridan for the Chicago area—a draftee is sent to the unit with which he will train for a year. When he reaches that permanent station he can determine what personal possessions he will be allowed to have and can so inform his friends and relatives. The regulations will vary for the different camps, depending on the commanders, the latitude, and the type of camp [whether tents or barracks]. A man assigned to a well established regular army coast artillery unit, for instance, might have more storage space than one sent to a tent camp.

Limited Space on Ships.

Gifts to naval men are influenced by the fact that warships also have only limited space. Each ship has an athletic locker in which the ship's athletic equipment is stored, and personal athletic items also can often be cached there. Musical instruments are welcomed.

Naval men also cited books and subscriptions to newspapers and magazines as fine gifts for sailors. Newspapers, even tho four or five days old, are at a premium and are passed from man to man until worn out. Cameras, incidentally, are barred to naval men, but not watches, small radios, and inconspicuous jewelry.

Marines, being soldiers of both the sea and land, are affected by the rules which apply to both soldiers and sailors regarding gifts.

For the Volunteer or Draftee

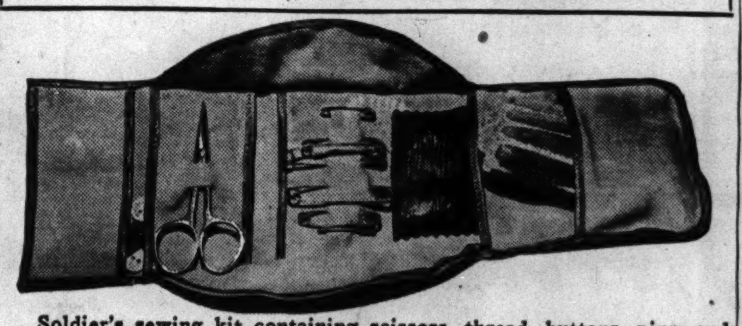

Soldier's sewing kit containing scissors, thread, buttons, pins, and needles which would be a welcome gift for any one in the military services. [TRIBUNE Photo.]

CITY INSTITUTION INMATES TO GET GALA DINNERS

Inmates of nearly all city institutions will be served turkey or chicken dinners today, Thanksgiving day, with the exception of persons in police station lockups and the residents of the Lincoln park zoo. At the zoo an exception may be made in the case of Bushman, the gorilla, who usually knows something is up when holidays roll around and becomes surly if he isn't fed Swiss cheese and blue plums.

The biggest turkey dinner is scheduled at the County hospital. It will consist of a ton of turkeys, 13 crates of grapefruit, 20 gallons of oysters, 20 hampers of sweet potatoes, and 80 pounds of orange gelatine. At the Bridewell 1,600 pounds of chicken will decorate the menu, and after dinner the prisoners will see a two and one-half hour show which may include many prominent entertainers who are friends of Supt. Edward Denemark.

Chicken is on the county jail menu, but the entertainment will be provided by religious organizations. Turkey dinners will be enjoyed at the Juvenile Detention home, the Municipal Tuberculosis sanatorium, the state Industrial Home for the Blind, Hines hospital, and the United States Marine hospital.

Hold Regular Visiting Hours Today at Field Museum

The Field museum will be open to the public during the usual visiting hours, from 9 a. m. to 4 p. m. today, it was announced yesterday by Clifford C. Gregg, director. Gregg said that many persons display an interest in the American Indian exhibits on Thanksgiving day. The botany exhibits include interesting displays on many kinds of fruits and vegetables which will grace the nation's Thanksgiving tables. Most of them were unknown prior to the exploration of the Americas.

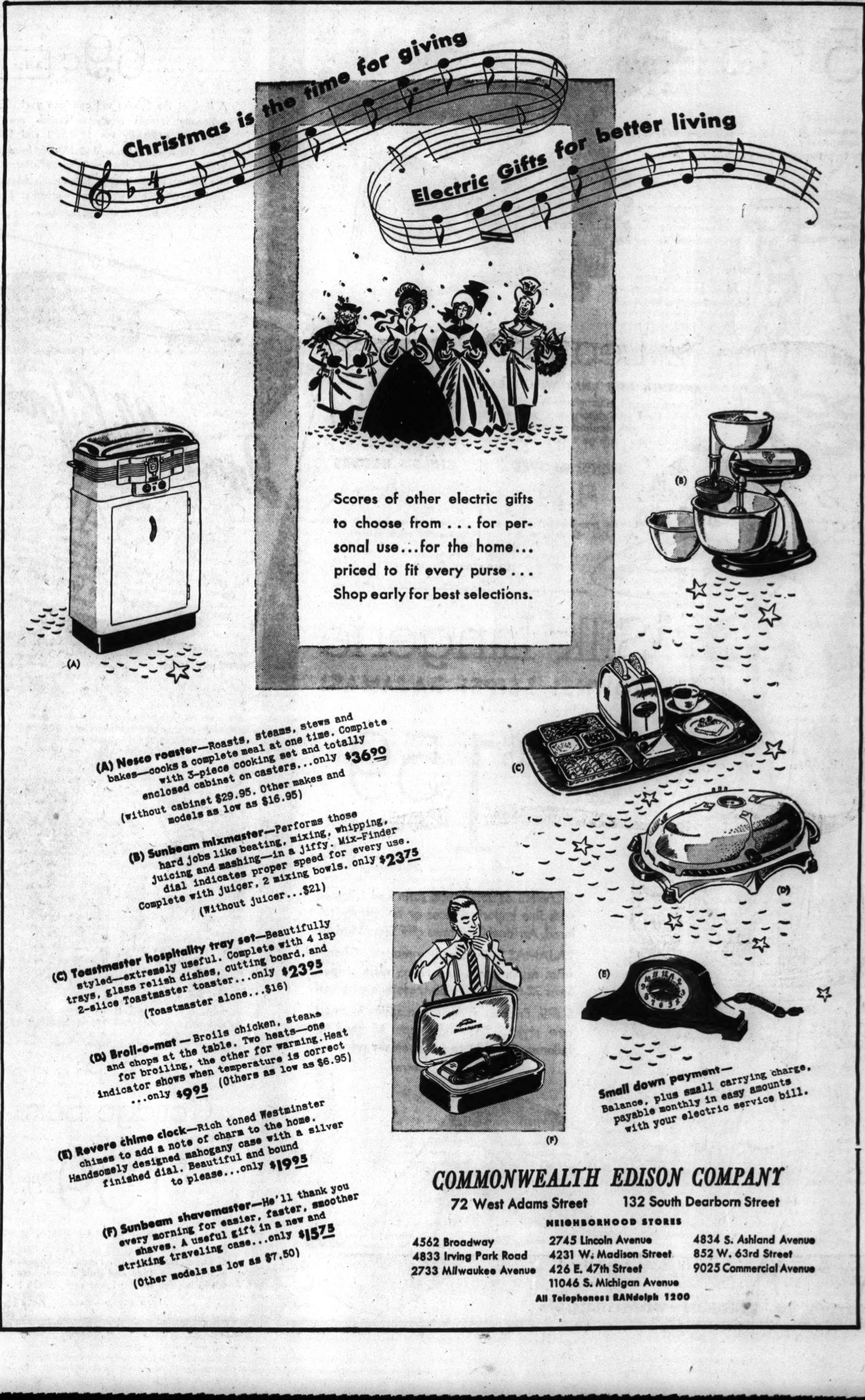

GOLDBLATT BROS.
Ten Department Stores

BUY ON OUR TIME PAYMENT PLAN

You can remember everyone this year . . . get ALL your gift needs on our easy Time Payment Plan . . . pay for them at your convenience — a little at a time! It's the modern, convenient way to do your gift shopping!

These Values for Friday and Saturday

STATE ST. STORE Friday, 9:30 to 7 P. M.; Saturday, 9:30 to 6 P. M.

NEIGHBORHOOD STORES Friday, 9:30 to 9 P. M.; Saturday, 9:30 to 9:30 P. M.

New Styles—New Materials—New Colors

HUNDREDS OF HANDBAGS

We solve your gift-problem with bags, bags! We've hundreds of them—bags worth $1.95 and even $2.95—now priced for every budget! Fashion-leaders in dressmaker and tailored styles. Genuine leathers, capeskins, alligator grains, calf, lush suedes—even failles and broadcloths. Anthracite black, brown, rich wine.

$1.66

Holiday Selling! Men's and Women's Genuine Kid Leather

SLIPPERS

- *fully leather lined*
- *comfortable, wearable*
- *every pair a value!*

$1.88

We have gathered the most popular styles from leading makers to make possible a grand gift selection for you. You'll find suavely styled foot-relaxers designed to please the most particular. Perfect Christmas gifts at a price you'll love to pay. Men's operas with street leather soles, in brown, blue, wine. Everetts in brown or black. Sizes 6-12. Women's bridge and D'Orsay styles with Cuban heels. Sizes 4 to 9. Black, blue or wine.

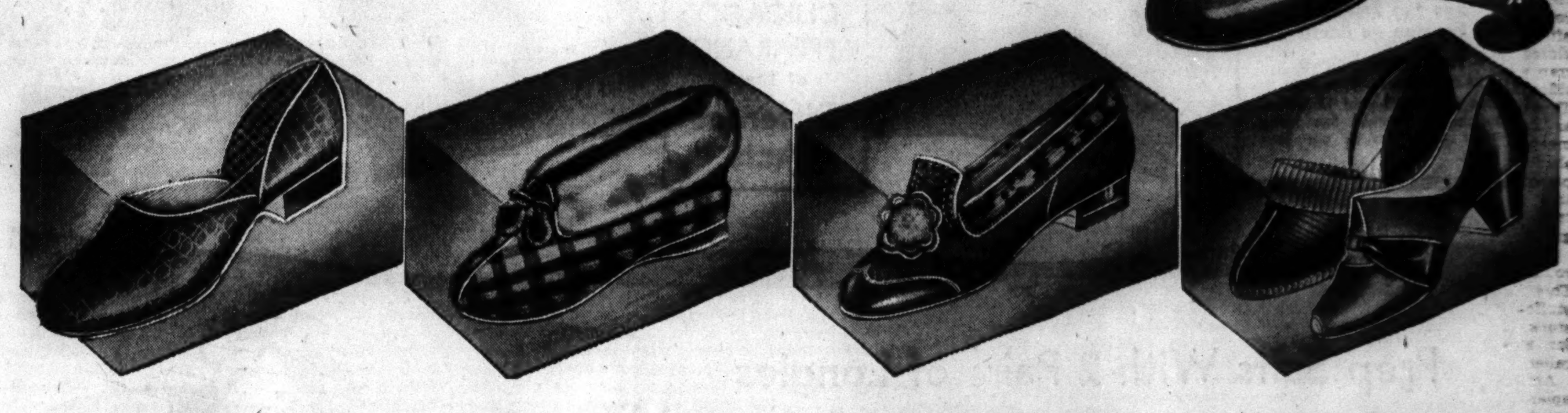

With Leather Soles—
MEN'S OPERAS
Simulated alligator grains. Wine, blue. Rubber heels. Everettes in brown. 6-11. **99c**

These for Tiny Toes—
FELT BOOTEES
Children's padded leather sole bootees. Sheepskin cuffs. Red or blue. 5-2. **69c**

Felt Everettes with
LEATHER SOLES
Brown, oxford gray or blue. To delight wife or mother. Sizes 4 to 9. **99c**

Women's Corduroy and
CREPE D'ORSAYS
Hard leather soles. Black and red, blue and wine, wine and blue. Sizes 4-8. **$1.29**

"Inside Out"
Ringless Chiffon
HOSE
Newest winter shades

54c pr.

They're actually knit "inside out" to give a sheer, dull appearance. Slight irregulars of 79c and 89c grades. 8½-10½.

Perfect, Genuine
'Can't Run' HOSE

80c

Our $1.00 Value

Wonderful gifts to tuck under the tree. Certain to please the most discriminating names on your gift-list. Gossamer sheer, ringless full fashioned chiffons guaranteed not to run. The perfect gift for the woman whose stocking mortality is her despair. These come in lush shades. Sizes 8½ to 10½.

Replenish Her Glove Wardrobe

$1.69

These $2.00 Capeskin slipons deserve a hand! They're marvelously supple. Precisely tailored. And they're so brilliantly styled. The gift she'll love—and remember! Black. Sizes 6 to 8.

Imported Kidskins Are Important $1.95
Economically priced. Superbly styled. In black only. Sizes 6 to 8.

Fabrics Are Favorites With Her 59c
Rayon fabric slipons. Many trimmed with leather. Sizes 6 to 8.

For Women Only—
"SHIRT TALES"

short sleeves	long sleeves
$1.98	**$2.98**

In Our Gift Book-Box

Read this story and learn all about shirts. Women love them for their versatility, their chic, their practicality. And you'll love to buy them for they're so considerately priced. Precisely tailored rayon broadcloths, finished in every detail, in white, natural, pink, blue, maize and beige. Sizes 32 to 40.

Women's Sportswear Dept.

Reflecting Christmas Cheer
MIRROR TRAY

Color and gaiety in Christmas table decorations are far more effective when their glory is reflected by a shining mirror. Felt back. **$1.49**

Cosmetic Department

Harriet Hubbard Ayer's
TRAVELIGHT

The little compact beauty need for a week-end trip in smartly tailored bag of seasonal fabric. Comb, mirror, creams, powder, rouge, lipstick, mascara, cologne, lotion. **$5**

Cosmetic Department

Colonial Charm in Crystal Glass—7-pc.
EARLY AMERICAN PUNCH SET

- ***Crystal glass punch bowl***
- ***6 matching punch cups***

This quaint colonial style will add a festive touch to holiday occasions! Buy them for gifts. **$1.27**

China Department

Special Purchase of
COSTUME JEWELRY

500 Pcs. Made to Sell for $2.95 to $4.95	1440 Pieces Made to Sell for $1 to $2
$1.89	**59c**

Christmas will gladden the feminine heart if her stocking sparkles with smart costume jewelry. A brilliant array, pieces for every occasion.

At Our State St. Store Only
LOVELY COMPACTS

We've just received this enchanting new collection of refreshingly new compacts and comb and compact sets. **79c**

GOLDBLATT'S TEN CONVENIENT STORES TO SERVE YOU

On Broadway Near Lawrence · *On Lincoln Near Belmont* · *On Chicago Near Ashland* · *On Ashland and 47th St.* · **STATE STREET STORE** *State, Jackson, Van Buren* · *On 26th St. and Christiana* · *On 91st St. and Commercial* · Chicago and Cass Streets (Joliet, Ill.) · Hohman Ave. at Sibley (Hammond, Ind.) · 645-665 Broadway (Gary, Ind.)

GOLDBLATT BROS.

Ten Department Stores

These Values for Friday and Saturday

STATE ST. STORE	NEIGHBORHOOD STORES
Open Friday, 9:30 to 7 P. M.; Saturday, 9:30 to 6 P. M.	Open Friday, 9:30 to 9 P. M.; Saturday, 9:30 to 9:30 P. M.

FREE! Tony Sarg Color Book

"Santa Claus and Willie the Whale" story book free to all children (accompanied by adults) visiting Goldblatt's

State St. Store and Neighborhood Toylands Books given away by Santa Claus

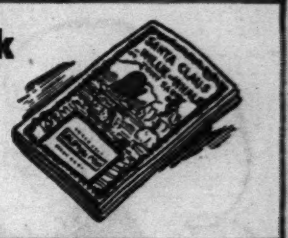

Use Our Easy Time Payment Plan on Purchases of $10 or More (Excepting Foods, Liquors, Tobaccos)

YOUR CHRISTMAS STORE FOR GIFTS GALORE

THRILLS!! EXCITEMENT LAUGHS! FUN!! ENTERTAINMENT!!

TINY TOWN

Comes to Goldblatt's with a Complete new Show at Our State St. Store Only! 9th Floor! See 59 of the Cutest Midgets in the World—Free of Charge! For 10c Additional you can see Their Own Musical Revue!

FREE

See the Smallest Woman on Earth

"Princess Sonja"

At Our State St. Store Only

Age 19 years, height 18 inches, weight 16 pounds! See many other attractions in our Toylands.

It's New . . .
It's Unusual . . .
FIRST CHICAGO APPEARANCE *of These* Different Acts

Brand New BABY "Magic Skin" DOLL

The Strongest, Cutest Doll Ever Made! Comes Complete with Layette

20 inches in size . . . yet she weighs only 20 ounces! **$5.95**

Newest doll invention . . this plastic rubber baby is lovable, huggable, washable, non-breakable! It's almost human . . . with life-like "latex rubber skin" and eyes that close just like a real baby's!

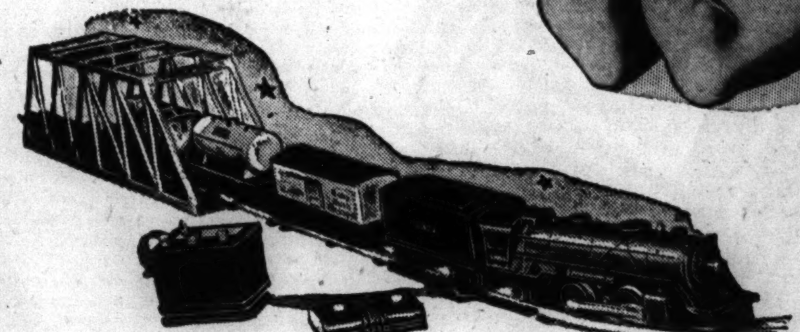

Compares with Outfits Selling at $16.95!

"LIONEL" Electric Train Set

Remote Control—Automatic Uncoupler

Consists of steam type locomotive and tender, tank car, box car, caboose and steel girder bridge, 6 straight tracks and 8 curved tracks. **$8.98**

30 Watt Lionel Transformer, only $1.00 Extra.

Prep Suits With 2 Pairs of Longies

$12.95 Values Priced Low for This Holiday Selling!

Neatly tailored—with smart double breasted coat, one pair of pants with zipper fly. Bright, bold plaids or navy blue cheviots. Sizes 12 to 18. **$10.95** $1 Down, $1 Weekly

$8.95 Four-Piece Suits $6.95
One longie, one knicker! Latest patterns. 8 to 15.

Capeskin Trim Jackets $3.98
Lined throughout! Zipper chest pocket. 8 to 18.

$9.95 3-Pc. Legging Sets . . . $7.95
Coat, zipper leggings, and helmet—all lined. 4 to 8.

Wool Campus Coats $4.98
Lined throughout. With 4 pockets. 8-20.

Boys' Sport Jackets $2.98
Wool plaids or 2-tone. Leather trim pockets.

"Tom Sawyer" Shirts 79c 2 for $1.55
Broadcloths in the latest patterns. $1, $1.29 values. Sizes 8 to 14½.

Boys' and Youths' Dept., 2nd Floor.

Tots' 3-Pc. Winter

Coat Sets

$10.95 Values $8

Well tailored, dressy, fully lined coat, leggings and hat. Many clever new styles. Sizes 4 to 6½.

Tots' Colorful Frocks
Fast color FRUIT OF THE LOOM dresses in assorted styles. Sizes 4 to 6½. **59c**

Juvenile Dept.

Dress and Dog Outfit for Baby!

Cute Styles at Real Savings!

Buy one for baby! Such adorable little printed dresses with cute toy dog to match the print of the dress. Sizes from 1 to 3. **$1**

3-Pc. Corduroy Set $3.19
Warmly lined coat, overalls, and hat. Sizes 2 to 4.

Warm Snow Outfits $3.95
Coat, snow pants, hat. Of fleeces. Sizes 2, 3, 4.

Adorable Wash Dresses . . . 59c
Percales or broadcloths. Sizes 1 to 3.

Wash Suits 59c
Solids, 2-tones. Sizes, 1 to 3.

Buntings $2.29
Beacon cloth. Separate hood.

Infants' Dresses 59c
Handmade, ribbon trims.

Boys' Suits 79c
Handmade, embroidered.

Sweaters $1
Coat or slipovers. Sizes 1 to 3.

Wool Shawls . . $1.98
Fringed edges. Warm.

Overalls $1.00
Narrow wale corduroy. 2-4 years.

Polo Shirts 59c
Dainty stripes. 1 to 3 years.

Party Frocks . . . $2.95
Chiffon, velvet or velveteen. 1 to 3.

Infants' Dept.

10% Wool Union Suits 59c

Reeds "Play-Age." Children's warm waist u'suits—self-help model. Ideal weight for winter comfort. Short sleeve, trunk or knee length. Sizes 4 to 12.

Hanes U'Suits For Boys 79c

10% wool and fine cotton Short or long sleeve, knee or ankle length. 8 to 16.

Child's U'wear Dept.

Service or Sport Models—

Girls' Winter Coats

After Thanksgiving Sale Priced! **$8.88**

The same quality you've seen at much higher prices! Double duty coats with ski pants that may be worn separately! Warm, cozy sport coat . . . many with matching hoods. All warmly lined. Sizes 7-12, 11-16.

Skating Outfits

Of Fine Corduroy . . for Girls . . **$3**

In bright red and royal shades. Jacket lined with rayon taffeta. The skirt is partly lined. Newly tailored. 8-16.

Children's Sno-Boots

Brown or white. With sturdy, long wearing sport soles. They're regular $2 values. In sizes for the kiddies from 8½ to 3. **$1.49 Pair**

Children's Sturdy White Rubbers, 79c Pr.
Warm, comfortable; $1 values. Made to give long wear. 4-12.

Boys' and Girls' Gaiters . . . . 99c Pr.
Black, brown, white. Whites, sizes to 12. Blacks, browns, to 3.

Betty Clark Assorted Chocolates
Hand dipped, hand rolled. Chocolates, caramels, bonbons. 3 lb. tin $1

Luscious Barcelona Cordial Cherries
Coated with pure sweet chocolate! Try a box! Pound box 19c

100 Halibut Liver Oil Capsules
Build up your resistance against winter ills. Box of 100's **66c**

Gerber's Baby Food, 12 cans 67c
Strained. 12 cans limit to each customer.

Pablum Baby Cereal 43c
50c size. Already prepared cereal.

$1.25 Size V-Bev Tonic 77c
A fine tonic. 1 limit to each customer.

$1.25 Size Serutan Laxative . 77c
Effective—harmless. 1 limit to a customer.

Drug Dept.

GOLDBLATT'S TEN CONVENIENT STORES TO SERVE YOU

On Broadway *Near* Lawrence	*On* Lincoln *Near* Belmont	*On* Chicago *Near* Ashland	*On* Ashland *and* 47th St.	STATE STREET STORE *State, Jackson, Van Buren*	*On* 26th St. *and* Christiana	*On* 91st St. *and* Commercial	Chicago *and* Cass Streets *(Joliet, Ill.)*	Hohman Ave. *at* Sibley *(Hammond, Ind.)*	645-665 Broadway *(Gary, Ind.)*

GOLDBLATT BROS.

Ten Department Stores

These Values for Friday and Saturday

STATE ST. STORE
Friday, 9:30 to 7 P. M.; Saturday, 9:30 to 6 P. M.

NEIGHBORHOOD STORES
Friday, 9:30 to 9 P. M.; Saturday, 9:30 to 9:30 P. M.

For Your Convenience . . . Phone and Mail Orders Filled

Call WABash 9800

(Shopping Service) or Mail Your Order

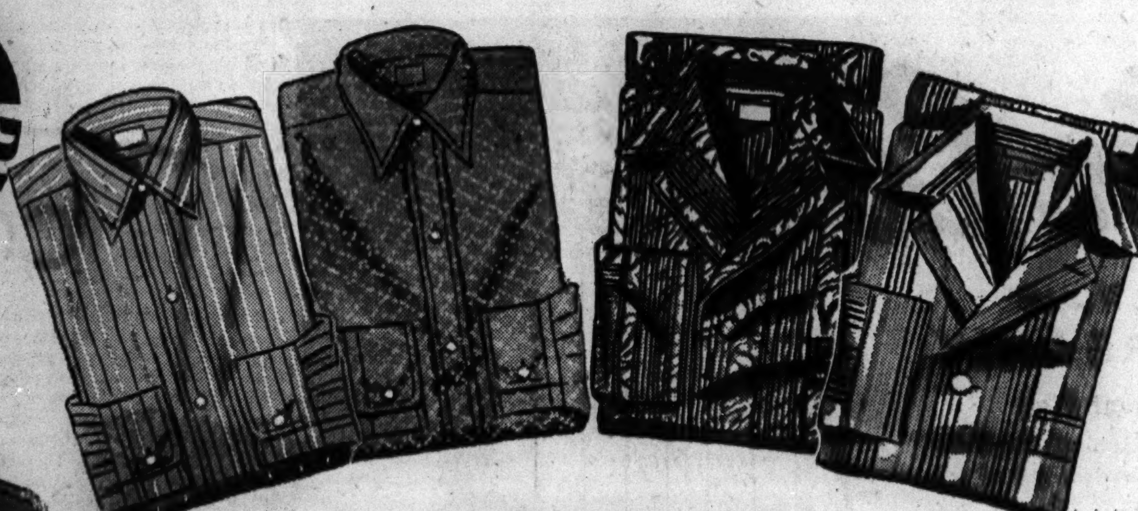

Our $1.35 and $1.65 Values

Personalize with Monograms! 3 Letters Free!

Shirts and Pajamas

SHIRTS—Over 50,000 purchased for this event! Madrases, broadcloths, dozens of weaves! Button-down collars, starchless collars, white neckbands, and others. Stripes, figures, checks! Whites in sizes 13½ to 17; sleeve sizes, 32 to 35. Fancies, sizes 14 to 17; sleeve sizes, 33 to 35.

PAJAMAS—Smartly tailored—broadcloths and flannelettes—in coat and middy styles. Full Government standard sizes. Handsome stripes, plaids and solid colors! In sizes from A to D!

$1 CHOICE

Men's Fur-Lined Gloves

Choice of fur lined, knit, pigskin or suede. Well-tailored, and good-fitting. One clasp style. Sizes 8 to 10½. Many new styles and colors to choose from. **$1.88**

One-Finger Driver Mittens, Pr. $1.69

Warm wool lining, adjustable strap. In black only. Sizes 8 to 10½.

Dress, Sport Wool Gloves, Pr. 69c

Plain or fancy patterns and colors. They're regular $1 values.

Let Those Wintry Blasts Blow! Here's Comfort, Low Price in

OVERCOATS

Fabrics Found in Coats Selling for $22.50-$32.50!

$18 and $23.50

$2 DOWN *Balance on Our Time Payment Plan*

- *Warm Deep Fleece Overcoats*
- *Wool Fleece All Weather Overcoats!*
- *Alpaca and Mohair "Tested" Overcoats!*
- *Hard Finished Smooth-Fabric Overcoats!*

And they're just the right weight for Chicago weather—heavy enough to keep you comfortably warm when it's coldest, light enough to wear when temperatures go up. And what a selection you can pick from . . . greens, teals, greys, browns, tans, rusts, blues, in all the newest fashionable weaves. Single breasted styles! Double breasteds with larger collars and half-belts. Sizes from 34 to 46! Come down Friday or Saturday! Get the coat that'll look right, feel right—and set you right for all the cold weather that's bound to come this way!

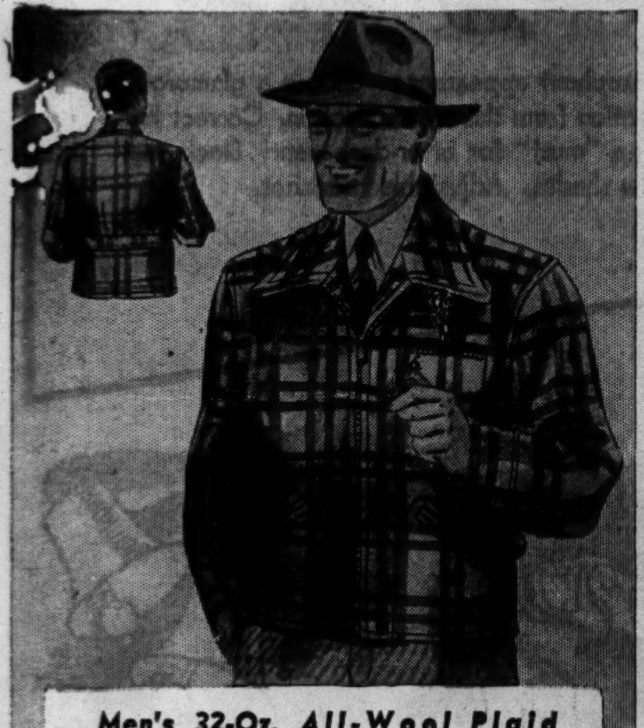

Men's 32-Oz. All-Wool Plaid

JACKETS

- *$4.98 Values!*
- *Sizes 36 to 46*

$3.77

Bright new plaids in all the wanted colors. Cossack style. Sport back. Three pockets and full zipper front.

2d Fl., State St.; Main Fl., Neighborhood Stores.

Use Our Easy Time Payment Plan on Purchases of $10 or More

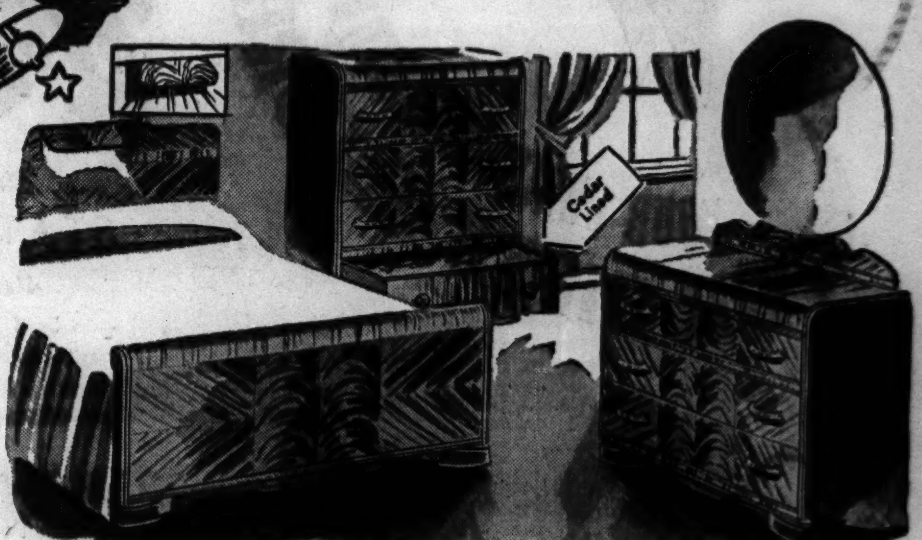

Pin Stripe Walnut or Avadoire

Graceful Waterfall Tops; Dustproof Construction; Hand matched Walnut or Avadoire Veneers on Sturdy Gumwood; Flush End Panels on Chest and Dresser; Center Guide Rails; Dresser has Adjustable Plate Glass Tilt Mirror; Room Chest has Cedar Lined Bottom Drawer; Bed has Convenient Concealed Reading Light in Headboard.

(Not in our Lincoln & Belmont Store)

$69.95

$3 Down, *Balance on our Time Payment Plan*

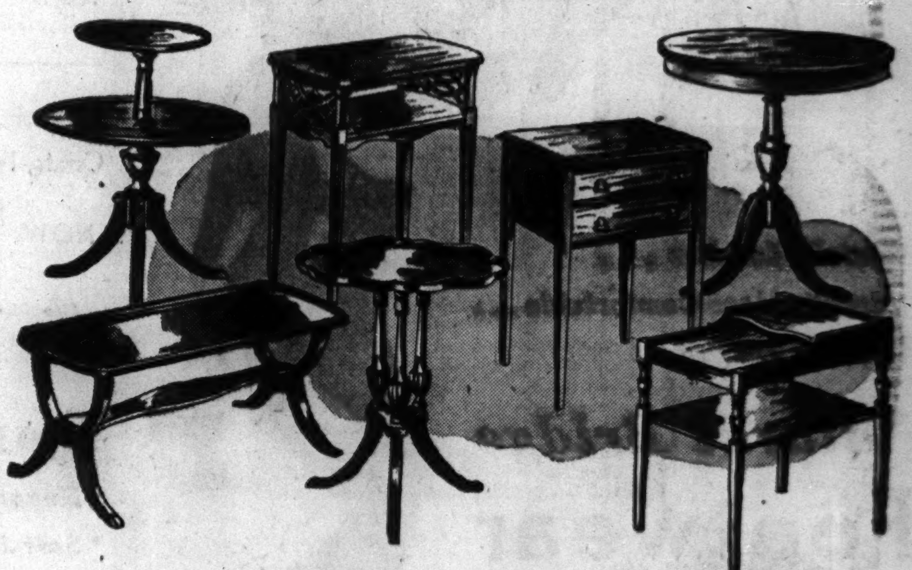

18th Century Mahogany Tables

Honduras mahogany tables, with heat and liquor proof finish. Hand rubbed, soft mellow color. Choose from occasional tables, coffee tables with glass tray, lamp tables, drum tables, and end tables. These pieces have rare cabinet work incorporated in them.

$9.95

$1 DOWN, *Balance on Our Time Payment Plan*

Advance Holiday Sale!

Lace Tablecloths

72x90 in. Exclusive patterns, of fine quality mercerized yarns. Delicate designs, lacy textures. Launder them again and again! They're actual $7.95 values! EACH **$5**

Modern Nu Tone

2-Door Chimes

Melodious Chimes **$1.95**

Sounds 2 notes for the front door, one note for rear door. Ivory or white with gold decoration. Easily attached to your present wiring.

Nu Tone Classic Chime

Cameolike design, plastic cover. 2 long brass tubes. Sweet-sounding chimes for front and rear door. Ivory or walnut. **$4.95**

Electrical Dept.

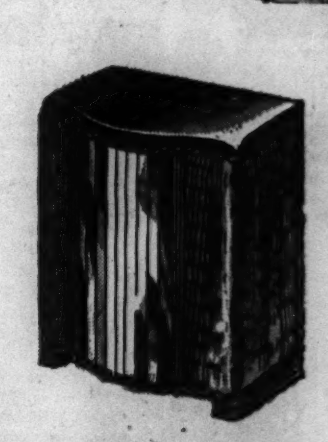

Mirror Glass Paneled

"Pearl-Wick" Hampers

26½x18½x11 in. Pyrolin top. Mirror glass panel arched front. Woven fibre body. Color choice. **$3.95**

Steel Cabinets

Single Door

61x14x11 in. 5 shelf spaces. White, ivory, green....... **$2.88**

Double Door

61x24x11 in. 5 shelf spaces. White, ivory, green....... **$5.29**

Steel Wardrobe........ $5.29

61x24x18 in. Walnut finish. Holds many garments.

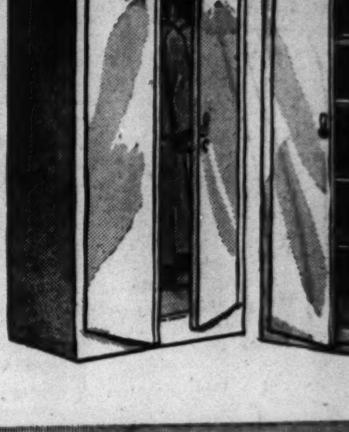

Men's Wright Health

UNDERWEAR

25% Wool... $2.29 | 50% Wool... $3.29 | 80% Wool... $4.48 | 100% Wool... $4.98

With reinforced supporter crotch. Spring needle knit. Extra heavy wool spun yarns. Long sleeve ankle length.

Underwear Dept.

Nylon Reinforced

MEN'S HOSE

Banner Wraps **29c Pr.**

39c values! Rayon and mercerized yarns, with Nylon reinforced toes. Many patterns. Sizes 10 to 13.

Men's Hose Dept.

36,000 Men's

MUFFLERS

$1.98 Values **88c**

White silks, Jacquard silk crepes, silk prints, imported all wools, challis prints, and many others in group.

Men's Furnishings Dept., Main Fl.

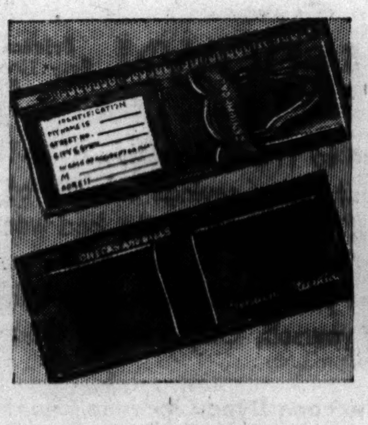

14 Styles! Men's Leather

WALLETS

Greatest Selection at **$1**

Calf, Morocco, seal, buffalo, goatskin, others. Many with zippers. Black or brown. Free initialing.

Cigar Dept.

3-Pc. Pro-phy-lac-tic

MILITARY SET

Always Useful **94c**

Consists of two metal backed chrome trimmed brushes and matching comb. In cloth lined box.

Toiletry Dept., Main Floor.

GOLDBLATT'S TEN CONVENIENT STORES TO SERVE YOU

On Broadway Near Lawrence · *On Lincoln Near Belmont* · *On Chicago Near Ashland* · *On Ashland and 47th St.* · STATE STREET STORE *State, Jackson, Van Buren* · *On 28th St. and Christiana* · *On 91st St. and Commercial* · Chicago and Cass Streets *(Joliet, Ill.)* · Hohman Ave. at Sibley *(Hammond, Ind.)* · 645-665 Broadway *(Gary, Ind.)*

GOLDBLATT BROS.

Ten Department Stores

These Values for Friday and Saturday

STATE ST. STORE	NEIGHBORHOOD STORES
Friday, 9:30 to 7 P. M.; Saturday, 9:30 to 6 P. M.	Friday, 9:30 to 9 P. M.; Saturday, 9:30 to 9:30 P. M.

Meet your favorite radio personalities on 9th Floor at Our State Street Store on Friday morning, November 22nd.

These celebrities will appear at our store prior to the American Federation of Radio Artists Third Annual AFRA ANTICS. Grand Ballroom, Hotel Sherman on Friday, November 29th at 9 P. M. Admission $1.10 including tax.

From 10 to 11:30 A. M.

Artist	Radio Program
John Larkin	Girl Alone
Loretta Poynton	Stepmother
Sunda Love	Road of Life
Stanley Waxman	Ma Perkins
Rene Gekiere	Houseboat Hannah

From 2 to 4:30 P. M.

Artist	Radio Program
Genelle Gibbs	Lone Journey
Jack O'Dell	WCFL Announcer
Bob Bailey	Kitty Keene
Mary Patton	Right to Happiness

Naturally Lovelier . . .
Naturally More Comfortable . . .
Naturally They're

Natural Bridge Footwear

$5

Ankles slimmer, feet trimmer and smarter. And you, all of you in the fashion spotlight. That's a picture of you in these brighter shoes by Natural Bridge. Add to your new found grace, new worlds of comfort—thanks to Natural Bridges' cleverly hidden features.

Higher Priced

Winter Coats

Sizes for Misses and Women

STATE ST. STORE ONLY

Use Our Time Payment Plan

—to have the coat you've been admiring! Small deposit and you wear your selection right out of the store . . . balance on easy terms . . . to suit your convenience.

314 Fur Trimmed Coats, Formerly $58 NOW $42	93 Fur Trimmed Coats, Formerly $68 NOW $49
97 Fur Trimmed Coats, Formerly $78 NOW $59	34 Fur Trimmed Coats, Formerly $88 NOW $66
14 Fur Trimmed Coats, Formerly $98 NOW $74	18 Fur Trimmed Coats, Formerly $118 NOW $79

Also 14 Selected Fur Trimmed Coats formerly priced $128.00 to $268.00 now offered at 1/3 savings.

These Luxurious Furs

- *Elegant Silver Fox* • *Cross Fox*
- *Soft Jap Mink* • *London Dyed Squirrel*
- *Fine Caracul* • *Tipped Skunk*
- *Beautiful Persian Lamb* • *Others*

EXTRA SPECIAL!

Just 49 Fur Trimmed Costume Suits Beautifully Tailored and Richly Furred

Save 25% to 50%

Exquisite styles for holiday and dress wear. Misses sizes only.

Silver Fox Fur Trimmed Coat, illustrated, $128.00.

COCKTAIL HATS

All Occasion Wear—With Colorful Flowers, Veils and Bird Accents!

$2.94

Make a triumphant appearance—choose a glamorous original creation from this new collection. Correct for afternoon—a "must" for after-dark wear! Black and popular new shades. Adjustable headsizes.

Slated for Success

DUCO DOTS

Flurries of Snow-White Dots on these Jet Black Rayon Crepe Frocks!

$6.98

2-piece styles
Hug-fitting jackets
Button front models

Duco Dots solve the problem of dressing you well for so little! You'll love our trim 2-piece styles with spanking white trims! Sizes 12 to 20. Buy two or more—enjoy their beauty while you pay on our convenient Time Payment Plan.

AFTER THANKSGIVING SALE! LUXURIOUS

FUR COATS

Tremendous Reductions!

$67

$6 DOWN Balance on Our Easy Time Payment Plan

True to tradition this After-Thanksgiving event brings savings unheard of on quality furs! With most of the bad weather ahead you'll be wise to shop now . . . select the coat you've envied on others—always wanted for yourself. Only a few of the many values:

- Raccoon Dyed Opossum Great Coat. $67
- Sleek Black Dyed Kidskin. $67
- Dyed Skunk Great Coat, Very Warm. $67
- Beaver Dyed Coney. $67
- Registered Seal Dyed Coney Coat. . . $67
- Skunk Opossum Great Coats, Now. . $67

GOLDBLATT'S TEN CONVENIENT STORES TO SERVE YOU

On Broadway Near Lawrence	*On Lincoln Near Belmont*	*On Chicago Near Ashland*	*On Ashland and 47th St.*	**STATE STREET STORE** State, Jackson, Van Buren	*On 26th St. and Christiana*	*On 91st St. and Commercial*	Chicago and Cass Streets (Joliet, Ill.)	Hohman Ave. at Sibley (Hammond, Ind.)	645-665 Broadway (Gary, Ind.)

Thanksgiving Opens the Christmas Season

PART 4 | GENERAL NEWS

Chicago Daily Tribune
THE WORLD'S GREATEST NEWSPAPER

THE TRIBUNE'S TELEPHONE NUMBER IS Superior 0100
Call this number for quick-action want ads

THURSDAY, NOVEMBER 21, 1940.

FUR FARMS CUT DOWN COSTS OF GORGEOUS COATS

Collections Are at Peak in Chicago Stores.

BY REA SEEGER.

Despite the uncertain wartime markets there are plenty of fine furs at fair prices in the numerous Chicago collections. Compared with prices of five and seven years ago, you will get more for your money. Bright full silver foxskins five years ago were tagged around $500. Today you can buy a silvery beauty for as little as $195 and smaller pelts equally beautiful for less.

Not so long ago genuine mink coats were priced exorbitantly. Now, a regal creation is yours for close to $1,500, all because of the great development of mink ranching. You can buy the finest Hudson seal dyed muskrat coat, formerly called "Hudson seal" for $350. Five years ago the price would have been close to $1,000 for the same quality. Some just as good are priced under $300. Other fur coats are just as reasonably marked. Many animals now are raised on ranches instead of being trapped in the wilds. Consequently the supply of these commercially grown skins has increased, with the result that prices have come down.

All Kinds of Models.

Fur coat collections are at a peak during November, for fashion interest. This year the models are so diversified that every figure can be fitted. There are, for instance, the classic swaggers, that clear the hem of a dress by about two or three inches. Dozens and dozens of short jackets come in every fur. Fitted princess line all-purpose coats are particularly abundant and flattering. Novelty furs like light colored wolf, spectacularly marked civet cat [skunk], sable dyed muskrat, and all the shades of kidskin and caracul are all priced reasonably.

Short fur jackets are extremely high fashion and popular, because they are young looking and less costly than full length coats of the same fur. These short jackets are obtainable in every fur—silver fox, cross fox, blue fox, the short hair pelts like sheared beaver, mink kolinsky, sable dyed muskrat, caracul, ocelot, opossum, and the like.

Altho these jackets are collarless in most models, they are snugly warm because of the expert fitting. Sleeves are simply cut, wide and loose enough to accommodate the most intricate of dress or suit sleeves.

Three-quarter length swaggers have been revived this season. If you are petite these swaggers almost cover you from shoulder to hem of dress; if you are tall they still clear the kneeline. These are the greatcoat or topcoat models worn with both daytime clothes and evening gowns.

The best finds are of sable dyed muskrat, beaver, nutria, ocelot, all the stunning new light furs such as spotted lynx, wolf, and the smooth flat skins of either gray, cocoa, beige, cinnamon brown, brown caraculs and kidskins. All coats in this classification have modest price marks and wear surprisingly well, some even better than the more expensive furs.

Persian lamb coats are still the most popular models as the all-purpose coat for the shopper that seldom buys more than three or four coats in a lifetime. The tightly curled pelts are the finest, and these pelts are used in short, swagger and full length coats. Gleaming black sealskin or the newer flattering shade called Matara brown rate sufficiently close in the sales records to keep these two furs practically even in buying favor.

Beautiful Dyed Skins.

Beautiful coats of dyed skins are especially interesting both in price and for flattery. Muskrat, squirrel, opossum, and kolinsky, dyed the lovely dark brown of priceless sable, are so perfectly blended as to tax the eagle eye of an expert. Skins are just as supple, just as silky as genuine sable pelts. Sturdy long wearing furs such as raccoon and muskrat likewise are treated to the dye and look much like the deep dark shades of sable. Such coats have the additional quality of being strong enough to take the day by day punishment of an all purpose coat.

Two rivals for the regard of the career girls and the younger set are the coats of mouton or white-as-snow fleece. Both use the skins of sheep. Mouton is dyed a lovely mink brown, and is fashioned into swaggers or belted greatcoats. The snow white fleece, also sheepskin, is made into swagger jackets, hooded capes and fitted jackets with or without hoods. Such all white models double for daytime, sports, and evening wear.

Useful and Modish Furs

A popular short jacket of leopard skin is designed to wear with daytime or evening clothes. Matching hat completes ensemble.

Classic all-purpose coat of tightly curled Persian lamb is cut with slightly flared skirt, high curved neckline, and wide, loose sleeves.

HOME FURNISHING LEAD IS TAKEN BY U. S. DESIGNERS

Ill Wind of War Blows Good for America.

BY EDITH WEIGLE.

In the field of interior decoration and home furnishings there is cause for thanksgiving this year. The ill wind of war in Europe has blown fresh opportunities in the paths of American designers, chances for progress especially in the arts of ceramics, textiles, and wall and floor coverings that otherwise might have been years in coming.

A fine designer does not spring up, like a mushroom, over night. He is the result of years of training and study and practical experience. We've been fortunate in having a number of excellent artists in the field of the crafts and now they are being appreciated as never before.

Works in Glassware.

On the west coast, Dorothy Thorpe is continuing her interesting work in glassware, the characteristics of which are simple, graceful shapes, all modern in feeling, and ornamented by frosty white engravings of flowers.

In the east, Sidney B. Waugh is carrying forward his distinguished work in design for a famous glass company. Examples of Mr. Waugh's pieces are in the permanent collections not only of our own Metropolitan museum in New York, but of the Victoria and Albert museum in London. He is known particularly for his Zodiac bowl, which, with many other examples of his work and of those of other designers [John Gates being chief among them] employed by the same firm, is to be seen in a Chicago store.

Dorothy Liebes, California textile designer, is doing very beautiful work in hand loomed fabrics for draperies and upholsteries, using a number of new synthetic materials which are combined with wools and silks. She is known for unusual textures and for a subtle color range that is most difficult to imitate.

Volume of American Design.

Perhaps the greatest volume of American design, spurred on by lack of the usual supply of importations, is to be found in china, earthenware, and pottery. Here there is a tremendous output in an exceedingly wide range and at prices that fit any budget.

On a par with the finest English wares is our own Lenox, made in Trenton, N. J. Lenox has the honor of making services for the White House, for a number of embassies, and for a number of governors' mansions. Besides reproducing historic china such as the salt glaze used by George Washington's family, Lenox also is famous for conservative modern designs and for its all-white porcelain. Decorative pieces and lamp bases are also an output of the factory.

Russell Wright has done a most artistic line of inexpensive earthenware china in charming colors and also a number of wooden trays, bowls, and other pieces for the table. He is one of our foremost modern designers.

From California comes more than one line of intriguing pottery in plain, soft colors and modern shapes, and in raised fruit patterns that imitate the former Italian faience ware. Rockwell Kent has done American scenes for still another domestic china.

Joseph B. Platt, Scott Wilson, John Steuart Curry, Gilbert Rohde, Michael Hare, Raymond Loewy, and Glen Lukens are some of the designers working for the American Way, a line of home furnishings originated by the designers, Russel and Mary Wright, and intended to further native arts and crafts. In this line are furniture, draperies, wallpapers, woodenware, pottery, glassware, lamps, and accessories, all as American as a chocolate soda.

Producing Modern Furniture.

Among furniture designers whose work is being produced by a number of factories, and who are creating modern American, are Donald Deskey, Gilbert Rohde, Russel Wright, Leo Jiranek, Edward J. Womley, Gilbert Frankl, Kem Weber, Helen Park, Henry H. Koster, Herman de Vries, and J. Stuart Clingman. Surely with the help of these artists and of a number of others whose companies prefer to keep their names secret ["hiding their light under a bushel"], furniture in this country finally will be a truly American industry.

For the last few years our modern has been greatly influenced by Swedish design. No one knows what American modern is, for it is in the process of evolving. No style is born in a year or in five years, but the trend is evident. And by following the work of our modern craftsmen we can watch its progress.

Fashionable Interior

Armless chairs are much in vogue. This one is seen in a Regency setting.

Excel in Quality

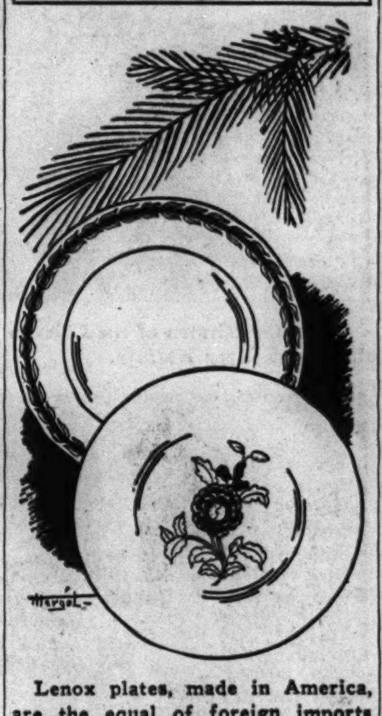

Lenox plates, made in America, are the equal of foreign imports and make fine gifts.

Sunday Day of Memories for Students at Lourdes

Sunday will be a day of recollection for all pupils at Lourdes academy, 56th street and Pulaski road. The day of prayer will begin with mass at 10 a. m., and will end with benediction at 5 p. m.

CONVENIENT CREDIT • GUARANTEED SATISFACTION

$89.50 $100 $119
MORLEY FUR COATS
in a record breaking Thanksgiving sale at
$59.50

	Originally in our stock	Now
2 SABLE BLENDED MUSKRAT COATS	$119	$59.50
30 BLACK DYED PERSIAN LAMB PAW COATS	$119	$59.50
2 SILVERTONE DYED MUSKRAT COATS	$119	$59.50
20 GREY DYED PERSIAN LAMB PAW COATS	$100	$59.50
18 SILVER FOX PAW COATS	$100	$59.50
5 BLACK DYED PIECED SKUNK GREATCOATS	$100	$59.50
4 LASKIN MOUTON LAMB COATS	$100	$59.50
6 LEOPARD PAW COATS	$100	$59.50
12 GREY DYED KIDSKIN PAW COATS	$89.50	$59.50
20 BLACK DYED CARACUL LAMB HEAD COATS	$89.50	$59.50

also a group of coats that were originally $69.50

VALUE BASEMENT
MAURICE L ROTHSCHILD
State at Jackson

First time in Chicago at this Low Price!
SAVE $76
ON THIS FINE QUALITY SPINET!

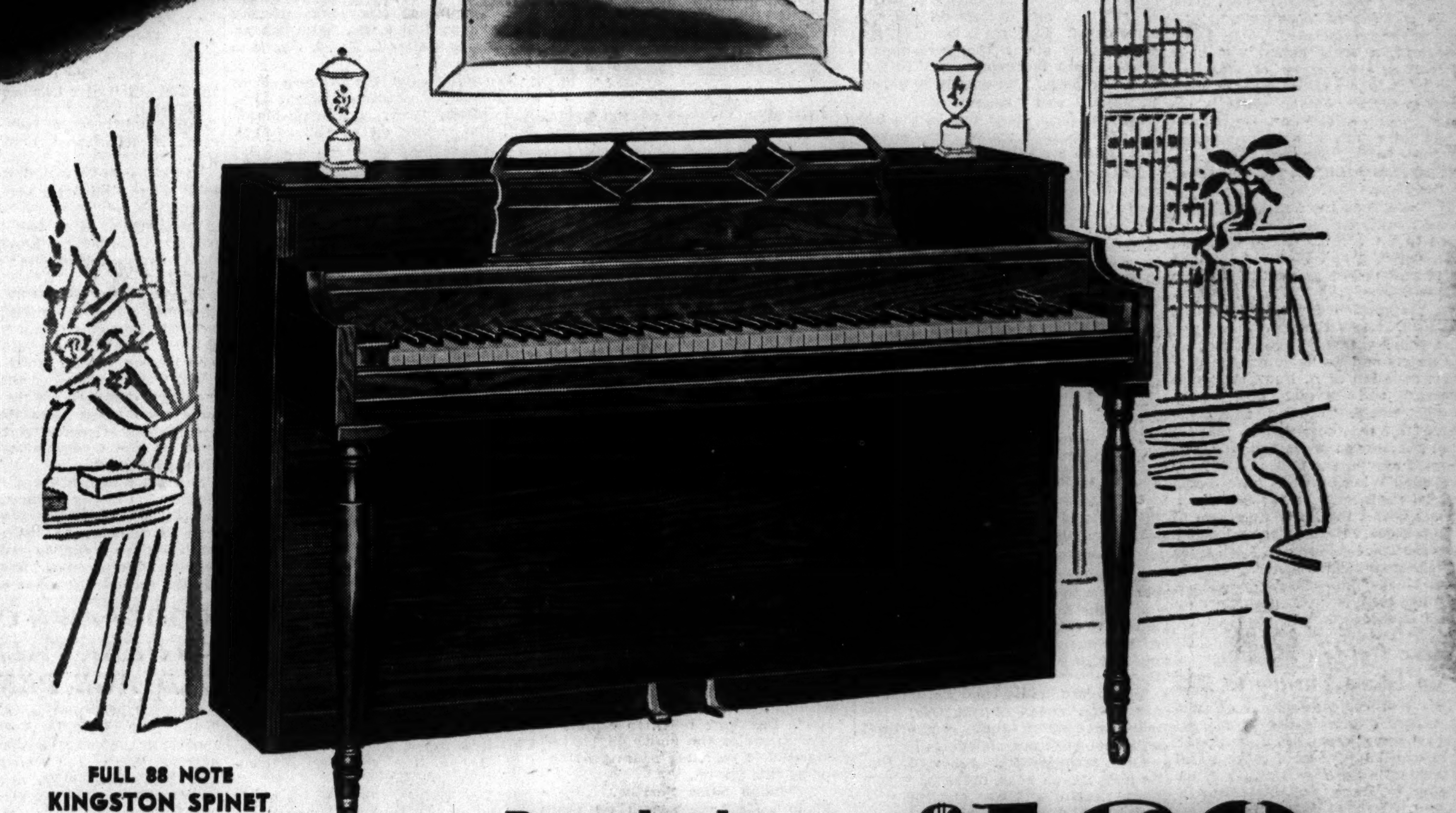

FULL 88 NOTE KINGSTON SPINET

EXTRA LIBERAL XMAS TERMS
Pay Low as
$1.50 PER WEEK
Your Old Piano in Trade

Regularly $245 NOW ONLY $169

Imagine Saving So Much Money at Christmas!

Dollar for dollar, here is the biggest spinet piano value you ever saw or heard! It was built to Wurlitzer's top quality specifications by a nationally famous maker to give you everything you desire in a fine piano at a substantial saving. The price is low . . . *amazingly* low! But come in and compare it on the basis of style and performance with other pianos selling for considerably more. Observe the handsome, modern design; the beautiful hand-rubbed finish; the superb inner craftsmanship. Listen to the gloriously full, rich tone. Test the light, responsive action. Come to Wurlitzer and let this instrument prove that a piano of outstanding excellence can be had at a price well within the means of a limited budget.

WURLITZER
111 S. WABASH AVE. • OPEN EVENINGS

CHICAGO'S 1840 THANKSGIVING ON 3D OF DECEMBER

Deer $1.50 Each; Hard Cider in Abundance.

BY HERMA CLARK.

The infant city of Chicago did not celebrate Thanksgiving day in November of 1840. Instead, by proclamation of Mayor Alexander Lloyd, Dec. 3 was designated as the day on which to give thanks. Mayor Lloyd thanked Almighty God for his favor and requested Chicago citizens to pray for a continuance of these blessings.

Mayor Lloyd.

In the files of the Chicago Historical society is found this proclamation, dated Nov. 19, 1840, on paper still strong and in readable type.

His Honor reminded Chicagoans that pestilence which had ravaged other cities had not come nigh them, and that the whole country had reason for gratitude because threatened war with Great Britain had been averted. Most of all should Americans be grateful, continued the mayor, that our free civil, political, and religious institutions had remained unshaken by the designs of domestic traitors and foreign emissaries.

Thomas Hoyne, many of whose descendants live in Chicago today, attested the proclamation as clerk.

Quail 3 Cents Each.

What did Chicagoans eat on Dec. 3, 1840? They were well supplied with meat, say all writers. In Moses' History of Chicago is the statement: "It did not cost much to live on the best the land afforded, flour being only $3 a barrel; beef and butter, 6 cents a pound; grouse, $1 a dozen; quail, 3 cents apiece; venison, $1.50 for the carcass; wood, $2 a cord, and good board, at the best hotels, $2 a week.

"Both game and fish were abundant deer, prairie chickens and quail being found just outside the city limits. At certain seasons wild pigeons darkened the air."

Lake street was the shopping section. Many merchants on that thorofare advertised their wares. Paine & Norton, in the advertising pages, announce that they have just landed from the steamer Cleveland 10 hogsheads of sugar, 50 bags of coffee ,50 chests of tea, 5 hogsheads of molasses, 5 bags of spice, 10 boxes and kegs of tobacco, 2 jars of snuff . . . besides crockery, glassware, and other items.

Celebrate Whig Victory.

But aside from the proclamation, presumably paid for by the city, there is no mention of Thanksgiving and how it was celebrated. The Daily American, a Whig paper, was busy celebrating the victory of Harrison and Tyler, and the downfall of Martin Van Buren. Much space is devoted to this celebration, which consisted principally of a barbecue held on "the Walter Newberry lot," described merely as "on the north side of the river."

If this means the Newberry homestead, as it probably does, it was located in the block bounded by Rush, Erie, Ontario, and Pine streets [the latter now known as North Michigan avenue].

In preparation for this barbecue, attended, it is estimated, by a thousand persons, tables were set out for the guests and "a noble ox, the generous donation of A. Funk and John Rogers," and several deer, were roasted whole, "dressed and ornamented for the occasion in a tasteful manner, and when carved and distributed around the tables by our enterprising Whig butchers gave a substantial appearance to the feast."

Thus writes the Daily American of the barbecue. Hard cider and coffee were dealt out generously. Hard cider was the appropriate beverage for the feast, since "Tippecanoe and Tyler, too," had been elected on a campaign which stressed it.

Pacific Garden Mission to Serve Turkey to 200

Two hundred homeless men will eat turkey dinners today at the Pacific Garden mission, 650 State street. More than 150 pounds of turkeys will be roasted in the mission kitchen, according to Harry Saulnier, superintendent. A special Thanksgiving service will follow the dinner.

Three Plays to Be Staged at Parish Social Center

Three plays will be given at the social center of St. John Nepomucene parish, 30th street and Lowe avenue, at 8 o'clock Sunday evening. A dancing party will follow.

Opera Singers Start Holiday Buying

Dorothy Kirsten of the Chicago Opera company buys a doll for her niece from Mary Norman.

Douglas Beattie, basso, tries coat on daughter during shopping tour. His daughters, left to right, are: Genia, 4; Cici, 5, and Patsy, 2.

[TRIBUNE Photos.]

Josephine Tuminia of the opera company buying hat from Gertrude Gordon.

ELECTRIC MUSIC TO FILL THE AIR ON CHRISTMAS

Radio and Phonograph Sales Boom.

BY LARRY WOLTERS.

This will be a musical Christmas. Santa's pack will be heavy laden with radios, phonographs, records, pianos, and other instruments. Manufacturers, distributors, and dealers all tell the same story: Business is booming. In some music stores the radio-phonograph-record business is the best it has ever been. Universally it is better than it was last year.

Several facts stand out in the fall radio-phonograph record picture; several trends are apparent:

1. Radio-phonograph combination sets are astonishingly popular this season.

2. Record sales have been leaping since major companies reduced the price of classical recordings by half or more.

3. The tiny, personal, battery powered radios have been widely accepted and are already being bought in great numbers for Christmas giving.

4. A widespread interest is apparent in frequency modulation, the new staticless type of radio, despite the fact that only one such station is operating in Chicago today.

5. Period model consoles are in greater favor than ever before.

6. Customers are buying more expensive sets than they have at any time since 1929.

Combination Sets Popular.

A leading store reported that radio-phonograph combinations were selling at the rate of 40 to 1 for console radios [without phone attachments]. A leading music store reported a ratio of 10 to 1 in favor of combinations.

Phonograph-radio combination sales are so far ahead of last year," one merchant said," that comparisons with last year are ridiculous."

One manufacturer reported that its phonograph head, operated with a photo-electric cell, was meeting with exceptional acceptance and that more units employing this "beam of light" device are being sold than any single model console in the history of the company.

While the more expensive combinations are in high favor, the smaller portables are just as popular. Only the old console type radio seems to be declining in popularity. One loop store told of individuals buying tiny personal radios in parcels of 25 for Christmas gifts.

Record Sales Booming.

The price cutting of classical music records, regarded at first by merchants as a doubtful venture, appears a success. Several leading shops reported double and treble the number of records sold as last year, so that the total volume of business in dollars and cents is greater. One shop reported classical music leading popular 65 to 35 per cent in record sales.

Chippendale, Heppelwhite, and Sheraton period models are popular; others sought are Regency Adam, Swedish Moderne. Bleached woods are popular.

Several makers of frequency modulation [F-M] sets reported that they are unable to keep up with their advance orders. One maker of de luxe receivers stated that 95 per cent of his sales were F-M sets, mostly in combination with phonographs. His average sale, he said, totaled around $350. And even chain stores reported phono combinations averaging over $125, altho plenty of inexpensive combinations are available.

Home recording units, in combination with radios and phonographs, introduced last year, are again proving popular this season.

Piano Sales Soaring.

Piano sales have soared all year and merchants expect this upsurge to continue thru the Christmas season. Sales are reported from 25 to 40 per cent higher on a month by month basis than last year. Vertical pianos of the smaller types are favored, but more grands are being sold this season than in many. Several stores reported no summer business lulls at all this year.

MERCHANTS GET READY FOR BUSY SHOPPING SEASON

All City Districts Look for Record Sales.

Expecting that tomorrow will usher in the merriest and busiest Christmas shopping season in recent years, merchants and improvement groups thruout the city have joined in setting the scene appropriately, a survey showed yesterday.

Already streets are taking on the gay array that sets Christmas apart as the most colorful of the holidays. Plans are well underway for a long succession of special activities that will help remind young and old of the contrast between peaceful America and the strifetorn nations across the two oceans.

A tour of Chicago and nearby centers emphasized that the soaring spirit of gayety is not confined to the teeming streets of the loop. In neighborhood and suburban shopping areas, too, the early signs confirm reports that shopping lists are longer than they have been for a decade.

Decorations Appear.

Under the hands of workmen, forests of proud and fragrant evergreens are springing up, multicolored lights drop soft mantles of cheerful glow, and austere street lamp standards are being clothed in wreaths and ribbons.

As in the past, the North Central association will work with the Michigan Avenue association in decorating "Boul Mich," encouraging managers of large buildings to work out designs with lighted windows, and otherwise lending holiday atmosphere, according to Hampden Winston, president of the North Central group.

There will be a 40 foot tree at the juncture of Lincoln, Belmont, and Ashland avenues, according to Herbert Klee, head of the business men's association that has taken the names of these three streets.

Prepare for Toy Day.

Clark street from Argyle street to Edgewater avenue is being readied for Toy day on Dec. 5 by the Uptown-Clark Business association, Dr. Edward E. Jonathas, president, announced. A children's parade and a gift distribution will be features.

The Jefferson Park Business Men's association plans for the first time this year to sponsor the broadcasting of Christmas music from the Jefferson Park fieldhouse, W. W. Luedtke, president, said.

Welcoming ceremonies for new merchants are being planned by the Grand-Harlem Chamber of Commerce, which will also have a gift distributing Santa.

The Austin Coöperative club will hold its annual holiday dinner for 45 orphans from the Maywood home in the Central Plaza hotel on Dec. 18.

Santa Takes to Auto.

Abandoning his reindeer for a streamlined automobile, Santa will speed to 63d and Halsted streets for the Englewood shopping season's opening at 9:30 a. m., Saturday, according to Walter L. Brock, who is in charge.

Trimmings for the Auburn Park neighborhood, centered about 79th and Halsted streets, are being placed with the backing of the Auburn Park Business Men's association.

Ashland avenue "back of the yards" soon will be dressed up for the season, thanks to the Town of Lake chamber of commerce, headed by Jack Finn.

Beverly Hills merchants along 95th street will again have a big Christmas tree and other holiday trappings.

A campaign for a similar project for Loomis boulevard, Damen avenue, 77th and 83d streets and the area between, is being waged by the Highland Business association.

Children Not Forgotten.

Among the activities of the Oakland Business Men's association will be providing Christmas trees and gifts for youngsters from the Illinois Protective Children's home, the Oakenwald school and St. Joseph's Home for the Friendless. Other activities are also planned.

Plans for the celebration by the Grand Crossing-Chatham chamber of commerce will be laid at a meeting next Sunday.

Suburbs that are dressing up for Santa include Evanston, which will again have its traditional Christmas tree in Fountain square, sponsored by the chamber of commerce, according to Oliver H. Nichols, president.

Highland Park's Central avenue will be fringed with more than 100 lighted Christmas trees, Robert G. Anspach, president of the chamber of commerce, announced.

In Des Plaines, the business men's association is decorating large areas of the city and offering prizes for the cleverest help.

The Norwood Park chamber of commerce will set up a large tree on the grounds of the Old People's home and will broadcast music.

Western suburbs, too, are getting an early start. In Oak Park the chamber of commerce will start tomorrow to erect street decorations.

It's Holiday Time in Trailers, Too

Mrs. Rae Ballard and her husband, John, in their trailer at 301 East Ohio street, where they enjoyed a Thanksgiving dinner today with all the fixin's. That was no new feat for Mrs. Ballard, however, for they have lived in trailers for five years. [TRIBUNE Photo.]

IN TRAILERTOWN THEY'LL EAT OFF SLIDING TABLES

But Colony Will Be Up Early.

Ohio street's Trailertown will eat turkey dinner late today. Nobody gets up much before 5 p. m. and, as every housewife knows, it takes time to roast a turkey and bake the sweet potatoes—even in a trailer.

Trailertown, if you haven't seen it before, is a colony of 16 trailers parked in the rear of Fred Ex's gasoline station at 301 East Ohio street. Most of the residents are jugglers, dancers, comedy teams, and acrobats—show people who work all night in the cabarets and sleep all day in their trailer homes.

Will Get Up A Little Earlier.

And when they get up this afternoon—a little earlier than usual, they hope—they will pull out their sliding tables [also used as ironing boards and desks] and sit down to turkey, stuffing, cranberries, and pumpkin pie.

One housewife in a fur coat who was walking her dog up and down the path outside her trailer said yesterday: "Our Thanksgiving dinners will be the same as those eaten by people in stationary houses. Just as homelike, too, tho our homes happen to have wheels.

Mr. and Mrs. Jack Ballard, who live in the only steamheated trailer in the lot, have invited some of their trailer neighbors to Thanksgiving dinner late this afternoon. The Ballards—billed as "Ballard and Rae, Two Hilarious Extrentrix"—do three shows nightly. They have been living in trailers all over the country for the last five years.

Will Entertain Jugglers.

Their close friends—two trailers away—Mr. and Mrs. Walter Littlejohn, jugglers, will be their Thanksgiving guests. The dinner will be in the Ballard trailer because it's larger than the Littlejohn's and has venetian blinds, and because one can stand erect in it without bumping one's head.

"Yes," said Mrs. Ballard, "you need a large place for a real Thanksgiving dinner."

Their trailer is 28 feet long and 8 feet wide, but larger, they assure you, than many apartments they have lived in.

It will be the second Thanksgiving dinner in a trailer for the three Murrays, Mr. and Mrs. Glenn Murray and their 6 year old son, Bobby Gene, who live on the outskirts of Trailertown. They are one of the few non-theatrical families on the lot. They have been there more than a year now. Bobby Gene is a first grade pupil at the Ogden school, 9 West Chestnut street.

Murray, a helper on a coal truck, brought his family in the trailer from Morris, Ill. They pay $15 a month rent for parking the trailer on the lot. They are trying to sell the trailer, Mrs. Murray says, "so's we won't spend a second Christmas on wheels."

WOODLAWN CLUB TO HEAR TALK ON OLD AGE PENSION

State Representative Elmer J. Schnackenberg [R., 13th] will be guest speaker at the annual dinner and business meeting of the Woodlawn Business Men's association next Monday evening in the Hayes hotel, 64th street and University avenue. His subject will be "Prospective Changes in All Types of Old Age Assistance."

Community singing will be led by L. L. Johnson, 1313 East 63d street, and the Sylvan trio, directed by Chloe Wright, 5416 University avenue, will offer several musical numbers.

The community is invited to attend by Homer L. Davenport, who will preside.

Season's Christmas Cards Show a Patriotic Trend

National patriotism will be reflected this year in some of the Christmas greeting cards, according to dealers, who say that those who prefer colors of red, white, and blue may find them emphasized in traditional scenes. Some card designers have placed Uncle Sam among the Christmas bells and candles.

SHINING JEWELS WILL EMPHASIZE YULETIDE COLORS

Gems Promise to Be One of Leading Gifts.

The red and green holly, the tinsel icicles, and the glimmering, star studded evergreens of Christmas will be enhanced this year by the rich red of rubies, the pristine green of emeralds, the glitter of diamonds, and the twinkling of stars in sapphires.

Jewelry, both precious and synthetic, promises to be one of the most popular gifts for both men and women this season. Stylists are warning that no woman will be fashionably groomed without the added luster of a jeweled clip, necklace, or bracelet. This should solve the Christmas gift problem for many wondering husbands and friends.

Striking Combinations Featured.

Pieces with precious gems this year are featuring a striking combination of white and yellow diamonds, rubies and diamonds, or myriad colored sapphires ranging from deep blue to clear sunlight yellow. Star sapphires will be in demand for the new bridge rings. All platinum or all gold will be the popular metals.

Platinum will be used in slender frames, allowing the gems great prominence. Stones, however, will merely stud great expanses of gold. Red and yellow gold combined is a new note being shown in single pieces.

Styles in both precious and costume jewelry lean definitely towards the hearts and flowers theme. Pins of gold hearts sprinkled with stones or cut thru with old-fashioned bouquets will be seen on the most sophisticated costumes. Bow-knot pins of two tone gold, either studded with stones or plain, are also in vogue.

Pearl Collars Are Smart.

Featherweight pearl collars are some of the smartest items being shown in costume jewelry departments Many of the collars have medallions or rhinestones which will be worn in front as pendants or on the side.

Earrings once more have come into their own. Entire cases of them, from minute buttons to large, bejeweled ones the size of medal, can be seen in department stores. One of the most striking sets makes clever use of the old-fashioned pronged setting with giant, imitation topazes which cling close to the ear.

Whatever it may be, a single piece or an entire ensemble, jewelry this year should highlight any gift list. It will be a present that retains the glitter of Christmas the year round.

HERE'S INEXPENSIVE WAY TO MAKE YOUR CHRISTMAS CARDS

Many persons, in order to be original and economical, will make their own Christmas greeting cards. Here's an easy way to turn out an attractive yet inexpensive card. Buy rough textured paper with matching envelopes [or enough paper to make your own covers] and decorate them with Christmas seals and stickers. Write your Christmas message or just your name in white or colored ink to contrast with the paper.

Chas. A. Stevens & Co.

State near Washington

Downstairs at Stevens

Open 9:45 to 5:45

After Thanksgiving Sale!

Fur Trimmed Winter Coats!

50.00

Save 19.50 on each Coat!

They're magnificent values! Lavishly furred, impeccably tailored fine wool coats! All interlined for additional warmth! All smart new styles in Misses' and Junior sizes. Many one of a kind, so shop early Friday and save!

Downstairs—State

Misses' Sizes 50.00

Junior Sizes 50.00

Furs Include:

Silver Fox
Mink
Beaver
Leopard
Kolinsky
Tipped Skunk
Persian Lamb
Squirrel
Platinum Dyed-Wolf
Blue Dyed Fox
White Fox-Dyed Lynx
Ocelot

Misses' Sizes 50.00

Junior Sizes 50.00

Misses' Sizes 50.00

Ask About Our Convenient Payment Plans!

Save 20% on Fur Trimmed Dress Coats!

Misses' Coats originally 55.00 $44 Smart New winter Coats. All Wool. Richly furred. Wonderful values!

Junior Coats originally 39.95 $31 Handsome Coats in fine warm fabrics. Beautifully furred. Many one of a kind.

Misses' Suits originally 12.95 to 19.95, now 9.95

Downstairs—State Street

No Exchanges, Refunds or Credits! No Mail or Phone Orders! All Sales Final!

SMITTY—OBSERVATION

DINNER STYLES CHANGE AND SO DOES QUANTITY

Husky Appetites of Yore Lacking Today.

BY MILDRED WILDS.

Today a good many people will eat Thanksgiving dinner, push themselves away from the table with a hearty sigh and say, "Whew, I never ate so much in my life."

Mrs. B .H. Badenoch.

Maybe that's true. However, a Pilgrim father would have been mighty hungry and mighty disappointed in the taste of that turkey. A husband of 1831 would have blushed with shame at that menu served in his home. Even as late as 1910 your dinner today would have been a skimpy proposition.

Times have changed at the table. Mrs. B. H. Badenoch, an Oak Park housewife and the author of a cookbook, says "Fashions in food have changed because of refrigeration and the fact that women know how to control their waistlines." Mrs. Badenoch wrote "Delectable Dinners" last year and has just published a supplement on game preparation and short cut meals.

So today's dinner for which you gave thanks, would not have made a husband of a few decades ago even slightly appreciative. Mrs. Badenoch's collection of old cook books prove it.

In a cook book dated 1828 and which has almost crumbled away, there is a suggestion for a dinner of pig. It reads: "This [the pig] is seldom sent to the table whole, the cook first garnishing the dish with chops and ears and dividing the body lengthwise."

How to Carve a Pig.

Next to an article on "How to cut corns and the care of the feet," is a suggestion on carving a pig. The bridegroom of 1828 is instructed thus: "Separate a shoulder from the body, next the leg. Divide the ribs. Some prefer the neck, tho most the ribs. If the head is not otherwise disposed of the brains should be mixed with the gravy."

A cook book of 1831 entitled, "The Frugal Housewife," was published in Boston and the author, in ladylike fashion, omits her name on the flyleaf. She tells how to make dressing, calls for summer savory and sweet marjoram.

In 1831 the husband who sat down to the "groaning board" would have found two kinds of potatoes, several kinds of game [turkey, goose, and pheasant], sweet baked squash, boiled onions, four kinds of pie, and six kinds of cake—election cake, cider cake, tea cake, cup cake, and sponge cake.

This Is Just a Starter.

In 1910 Fanny Farmer in her cook book suggests for a Thanksgiving dinner: Oyster soup, celery, salted almonds, roast turkey, onions in cream, chicken pie, fruit pudding with sterling sauce.

But wait, have some more, that's just the beginning.

Mince pie, apple pie, and squash pie, fancy cakes, fruit, nuts, raisins, bon bons, crackers and cheese, and café noir.

Now you can retire to the parlor!

In 1940 a husband is "stuffed" after a meal that includes scallop cocktail, roast turkey with dressing, mashed potatoes, baked squash, a cranberry salad, and holiday cream with cookies. No, there isn't any bread on the table. Weren't there potatoes?

Turkeys Tougher Then.

The 1940 turkey doesn't taste like the turkey shot by the Pilgrim father. His turkey had a gamey taste, was much tougher, and had more dark meat. The wild turkey was shot in the prime of its life in a New England winter where only the toughest survive.

Today's turkey was brooded by electricity and plumped with corn at the proper time in its life. It was forbidden to run about and get its feet wet. When this turkey's head was chopped off the meat was white, tender, and mild in flavor.

In 1831 the housewife who cooked goose roasted it for three hours. She carefully hoarded the drippings and on cold days to come, Johnny was rubbed with this goose grease. In 1940 goose is roasted 30 minutes. Inside it's cavity is placed a gashed unpeeled orange and an apple.

Muskrat Coat

[Acme Photo.]

Silvered muskrat is used for this coat, modeled by Jane Wyman.

How to Carve a Turkey—Story Told in Pictures

The hands of Fernand Pointreau, head chef of the Hotel Sherman, show how to carve that Thanksgiving turkey properly. 1. The leg and thigh nearest the carver are removed by cutting thru where thigh joins body, then by forcing thigh away from body with knife while twisting leg with hand. Wing is then cut off same side. 2. Slices of white meat are cut off the breast parallel to breast bone and are laid on a smaller platter beside the carver.

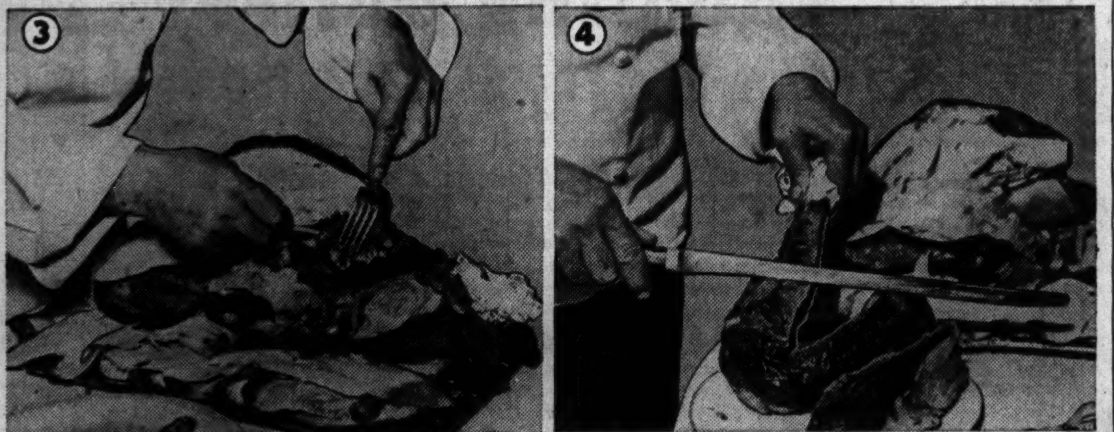

3. The dressing is taken from the vent end of bird with a spoon, ready to be put on plates. 4. Dark meat is sliced from the leg and thigh unless the bird is a small one. To separate leg and thigh, hold drumstick end in the hand, find joint with point of knife, and cut down. [TRIBUNE Photos.]

HOW TO STRETCH TURKEY DINNER IN SPITE OF FAMILY

Use Leftovers, Make Them Like It!

BY MARY MEADE.

When the last Thanksgiving dinner plate has been washed and dried and the festive glassware has gone back to its shelves, the housewife invariably finds her refrigerator filled with leftovers.

Often the situation is discouraging, for altho leftover cold sliced turkey is welcomed at one or two subsequent meals, the family soon will begin calling for beefsteak unless the cook is skilful in preparing hot dishes with the rest of the meat.

How to Use Vegetables.

The problem of leftover cooked vegetables often is solved satisfactorily by combining them and adding a cream sauce. The combination may be seasoned with pimiento or chopped onion, and diced turkey may be included, if desired. The vegetables are placed in a casserole dish and topped with leftover mashed potatoes which have been beaten with an egg and a little cream. Popped into the oven to become hot and brown, the dish is exceedingly tasty. If the potatoes are sweets, they can be treated in the same way as mashed potatoes.

Leftover dressing may be baked and served with leftover or fresh gravy. If there isn't much more than skin and bone left of the turkey, use it for soup stock. Add water, salt, peppercorns, bay leaf, and onion and cook for several hours until the flavor is extracted. Then use this broth as liquid in any kind of soup you may wish to make. Another possibility is to strain the leftover cooked vegetables, adding them to the turkey broth, thickened with a little flour, for soup.

If there's pumpkin left from piemaking, use it for pumpkin custards. If there's mincemeat, stuff apples with it, or make mincemeat cookies. Mincemeat, particularly the brandy or rum flavored kind, will keep well, so there's no need to try to use it all immediately.

How to Store Turkey Leftovers.

After the Thanksgiving dinner the turkey carcass should be stripped of its meat. Obviously it is much easier to store turkey meat off the bone than on it. And if there's to be turkey bone soup, the bones and skin may be put on to simmer while dishes are being done. Then the stock may be stored in a jar in the refrigerator and the bones discarded. The meat itself should be well wrapped in waxed paper when it is put away, so that it won't dry out. Here are a few suggestions for utilizing it:

1. Dice and cream the turkey, seasoning the sauce with a little onion juice. Serve over split and toasted leftover biscuits or toast. Or serve over fresh, hot baking powder biscuits.

2. Dice the meat, add chopped celery, chopped ripe or stuffed olives, and a little onion juice, and mold in well seasoned plain gelatin. Broth, canned consommé, or tomato juice may be used as the liquid. Serve on greens with mayonnaise.

3. Dice the meat and combine with diced celery, grated onion, pickle, and mayonnaise for salad.

4. Cream the meat and bake in individual casseroles with pastry or biscuit crust over the top.

5. Grind or chop the meat, combine it with leftover dressing, gravy, mashed potatoes, and vegetables [as many of these items as may be on hand], season with salt, pepper, and onion juice, add a beaten egg, and bake in a greased loaf pan at 350 degrees until firm. This is good just as it is, or with mushroom or tomato sauce.

Friday Morning Forum to Hear Northwestern U. Aid

Melville Heskovits of the department of anthropology at Northwestern university will speak at the Friday morning forum tomorrow in the Abraham Lincoln center, 700 Oakwood boulevard. He will talk on "The West Indies Today." The program will begin at 10:30 a. m.

Novel Gadgets

Esther Froberg demonstrates a smokeless cable broiler.

Jeanne Brown with a kitchen "office." Above it is a holiday candlestick of painted wood.

[TRIBUNE Photos.]

Miss Brown using an aerator whip cream dispenser, which has a number of other culinary uses.

PROVISO SCHOOL TO HELP NEEDY FOR 16TH YEAR

For the sixteenth year, Thanksgiving baskets were distributed among needy families of the community by students of Proviso Township High school, Maywood. Starting with nine baskets, the number distributed yesterday in the township exceeded more than 100.

Previous to 1927, various organizations at the school sponsored the sending of baskets laden with groceries, turkeys, chickens, cranberries, cake, and cookies. For thirteen years, responsibility for the project has been undertaken by the student council.

Each home room at the school decides upon a menu and supplies the food for a complete dinner. Money is collected to pay for the meats, and the students either buy or contribute the rest of the food.

It's a Postman's Holiday! No Regular Delivery Today

There will be no regular mail deliveries today, Thanksgiving day, Postmaster Ernest J. Kruetgen announced. And with the exception of limited service at the main postoffice and the old postoffice annex, all stations will be closed. Mail deposited at the new or old postoffices will be dispatched on holiday schedule. Two collections from street corner boxes will be made, with the mail due to arrive at the main postoffice at 2 and 11 p. m.

WANT CHRISTMAS ELECTRIFYING? THEN READ THIS

Visit Appliance Shops for Novel Gifts.

BY RITA FITZPATRICK.

Christmas gifts this year can have electrifying effects. Benneath the ordinary tissue, tinsel, and trappings with which presents are wrapped, you can bring to your friends and relatives hours of time, sight and energy saving combined with modern simplicity and beauty.

How? Wander thru any of the electrical appliance stores or thru the sections given over to such supplies in the large department stores. You will find on sale numerous intriguing gadgets that practically promise to do almost everything for you. They will make interesting and worthwhile gifts to any modern homemaker.

One for the Housewife.

First, for the housewife who gets tired even in this day of mechanized housekeeping, there is the only electric iron in the world that never has to be lifted or tilted. Guaranteed to give the lift to the housewife instead, the handsome, new iron raises automatically on its own legs at the touch of a button. It can be used with complete ease sitting down. Certain models come with handy pilot lights which warn that the iron is at the proper temperature for various materials.

Business men may have to listen to the buzzing of telephones all day but the harassed lady of the house is at the mercy of shrill or jangling door bells. An inexpensive set of musical chimes will remedy this situation. If you want to go one better, there is a beautiful grandfather clock, equipped with three different tones of chimes which tell whether somebody is at the back or front door or whether it is the hour of the day.

Really Drink Your Dinner.

For the vegetarian, or for the man whose false teeth are being repaired, there is a new mixer that reduces all vegetables to a beverage. Delightful concoctions can be prepared. Then there are electric corn poppers to brighten any party table and a four waffle iron that can make wholesale entertaining an easy task. The iron regulates the shade of the waffles and by means of a pilot light informs a hostess when the dish is ready.

Making a heavier duty into an incident, there is an electric home laundry that washes, rinses, and damp dries without requiring the housewife to touch a hand to water.

Then, there is an automatic electric roaster. The roaster, which can be set to prepare an entire meal while the cook is at the movie, has a time clock in the wall of the cabinet.

Try an Electrical Goat.

Perhaps one of the most unusual conveniences being shown for the homemakers is an electrical goat. Altho it is not termed that, the appliance is an electric disposal unit which chops up kitchen waste and washes it down the drain. It is a little more particular than a goat, however, for it balks at tin cans.

Casting light on the Christmas present problem, there are hundreds of attractive pinup lamps to be considered. These charming lamps fit into the mode for the uncluttered small apartment. A new end table lamp is also being featured as a sight saving gift. Designed in slender, delicate bases, the lamp has a magnifying glass fitted close to the bulb, providing maximum light in the minimum space. For the Florida fan who cannot afford to go south every season, there is a portable sunlamp that will undoubtedly glow among your gifts.

These are only a few of many amazing electrical gadgets on the market ripe for Christmas buying. Any one would be a successful selection for each possesses the magic of turning every day into a holiday for the homemaker.

Moisten Dressing if You Prepare It Separately

Dressing baked separately needs to be more moist than dressing packed into the turkey or goose. Broth from the cooked giblets or milk may be used to moisten it. Half an hour to 45 minutes is long enough to allow for baking it, as a rule.

OLD SANTA MAY GIVE CLOTHES, IF HE OBEYS RULES

Now Dress Is One Thing, Hostess Gown Another.

BY MARCIA WINN.

Are clothes practical Christmas gifts?

The answer, according to Chicago stores, is yes and no. Clothes account for most of the gifts returned the day after Christmas, but they also account for some of the most luxurious Christmas gifts and, in many cases, the most acceptable.

In general, the Christmas field of apparel is divided neatly into what is acceptable, in the light of the ancient tradition of propriety, and what is wanted, if you can find out, or needed.

Now, a dress, which offhand seems a practical and unsentimental gift, is classed by one large Chicago store as "a very intimate sort of thing." If a husband knows his wife is yearning for a particular dress, which she has tried on, it is a proper gift. If, on the other hand, he selects one willy-nilly and tucks it in her stocking, she probably will return it. In any event, the gift of a dress is permissible, according to the blue books, only within the bonds of matrimony.

Hostess gowns, paradoxically, are considered most acceptable. These range from the lavish, slinky creations of maribou, velvet or chiffon to quilted robes, bed jackets, and lounging pajamas. Many, many, are given.

Blouses, too, are permissible, whether they be of sheer French lawn or of checked flannel. Into this classification go sequin embroidered velvet jackets, evening sweaters, and sports sweaters, of which a multitude is given each Christmas.

Furs are considered "very" acceptable, either separate furs, silver fox chubbies [short jackets], or mink coats. One store said it does an immense gift business in furs, and does it cheerfully and with gaiety, for "a woman who gets a mink coat is not so likely to return it."

College girls—and boys—love clothes for Christmas. Many parents give dresses, both daytime and evening, coats and evening wraps. Few of these are returned, just as children's clothes, in which a bouncing Christmas business is done, rarely are.

How to Please Young Woman.

Almost all special occasion attire is an acceptable gift for young women, whether it comes from their fathers, their husbands, or their best beaux. This includes ski outfits, snow togs, the whole category of sweaters and jackets, and even evening wraps.

Many nightgowns also are given, but the stores evade this moot issue by billing them simply as "ideal for gift giving." Boudoir slippers, however, are quite proper from a man to a woman, or vice versa.

In men's clothes, few women [even wives] ever give suits. They give jackets, sweaters, hunting or sports equipment, hats [usually in the form of gift certificates], lounging robes, smoking jackets, opera hats, and innumerable shirts. To the amazement of every one, most of them fit.

Shopping Under Difficulties

Saleswoman Alice Raines sells a teddy bear to Mrs. John J. O'Brien of Park Ridge while the latter's son, Robert, 2 years old, indicates his eagerness to see more toys by pulling on her skirt. [TRIBUNE Photo.]

L. FISH FURNITURE CO. 82 Years of Fair Dealing.

Advance Christmas Chair Sale

"RESTMORE" TILT-BACK LOUNGE CHAIR

at the Lowest Price on Record

$16.95

No Phone or Mail Orders, Please!

PAY ONLY $1.50 CASH AND $1.50 MONTHLY

★ Christmas Delivery If Desired!

INCLUDED—

This attractive Combination Reading Lamp and Booktrough End Table included with every chair at no extra cost.

MATCHING OTTOMAN $2.95

NEW TILT-BACK FEATURE!

Just lean back to any angle you want and this chair stays that way! To resume normal sitting position, lean forward and the back comes with you . . . just as simple as that! There's no danger of tipping, either!

DESIGNED FOR COMFORT!

Here is a perfect wow of a chair! Built upon an entirely new principle, it supplies a brand of comfort never before offered at so low a price. All you do is lean back gently and your chair does also, with the obedience of a trained seal. Yet there are no works to get out of order. It looks just like any other handsome easy chair with deep, spring filled seat and back for extra comfort, covered in new design tapestries of long-wearing quality. On sale Friday and Saturday—while 250 last!

Small Carrying Charge for Deferred Payments—None If Paid in 90 Days

L. FISH FURNITURE CO.

LOOP STORE, 208-212 S. WABASH AVE. (Just South of Adams)

822-24 W. 63RD ST.
1906-08 WABASH AVE.
717-723 BROADWAY, GARY, INDIANA

ALL OUR STORES OPEN SATURDAY NIGHT TILL 10

3036-38 LINCOLN AVE.
3322-24 LAWRENCE AVE.
2656-58 W. NORTH AVE.
624-30 W. NORTH AVE.

WEST TOWN STORE, 4024-44 W. MADISON STREET

WIEBOLDT'S

On Milwaukee near ASHLAND ARMitage 1000 · On LINCOLN near BELMONT WELlington 1000 · On SIXTY-THIRD near HALSTED ENGlewood 8700 · On ASHLAND BLVD. near MADISON SEEley 1000 · In EVANSTON DAVIS ST., DAVis 1000 ROGers Park 2775 · In OAK PARK—LAKE ST. at HARLEM AVE.—FORest 4500 Berwyn 6300, COLumbus 8060

Your Neighborly Christmas Store

Gifts that Ring the Bell
at 1940's Outstanding Low Prices!

Our Wonderland of Toys Opens Friday!

New Holiday Arrivals in Red Cross Shoes

America's Unchallenged Shoe Value at Only

$6.50

Mail and Phone Orders!

Twinkling Patents—Sophisticated Gabardine—Soft Kids—Velvety Suedes in youthful, flattering styles for a gay, holiday season! See this complete new Red Cross collection tomorrow!

Little Girl Specials!

Brand New HOUSE COATS

New prints and seersuckers! A wide range of novelty styles and colors! Sizes 3 to 16. **$1.14**

Chenille robes in new shades and styles! Heavily tufted and full cut! Sizes 4 to 14. **$2.98**

Girls' Rayon Satin Sets
Princess slips and panties with lace and beading, or embroidered trims. Tearose in sizes 4 to 14. **$1**

MAIL AND PHONE ORDERS PROMPTLY FILLED

Santa is Here With All His Gifts

Shooting Gallery TARGET GAME

A great 17-piece gift for junior marksmen. Double faced target, shooting gallery on one side, bull's eye on the other. Set includes pump action rifle, two pistols, 10 rubber suction darts, three rubber suction throw darts. One of the Land o' Wonder toys. **$1**

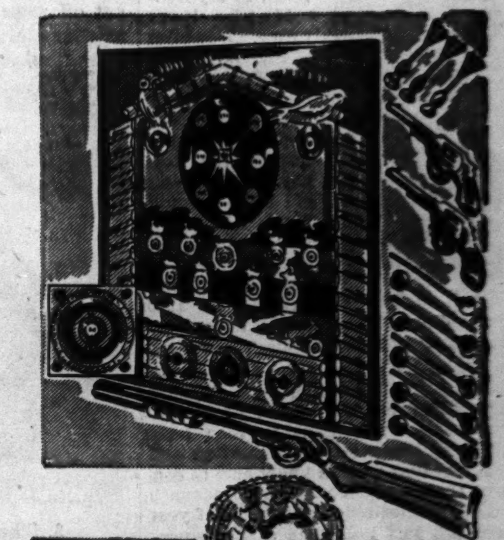

Darling Soft Baby Doll

She's soft and cuddly—she has lustrous sleeping eyes, long lashes, a plaintive voice—she comes in an assortment of beautiful dresses and bonnets to match. She's worth much more than just $1.98! 22 inches high. One of the Land o' Wonder toys. **$1.98**

Folding Doll Carriage

with Storm Shield

One of the Land o' Wonder toys. Almost a real one in miniature to delight little girls. Leatherette body. Four bow hood, rubber tired spoke wheels, sun visor, and storm shield. Easy folding mechanism. **$2.98**

General Grocery Store

Everything for playing store—the store itself, a counter, telephone, paper holder with real paper in it, metal packages, and an electric scale. Gay colors. Neatly fitted into a corrugated box when not in use. **$1.98**

Free! *In Our Wonderland of Toys!* Giant size, 15-inch red pencil with jumbo eraser. To every youngster accompanied by an adult. Friday and Saturday only!

Open Tomorrow Until 9:30!
Our Lincoln Avenue Near Belmont and Our 63rd Street Near Halsted Stores Only! All Others Until 5:30!

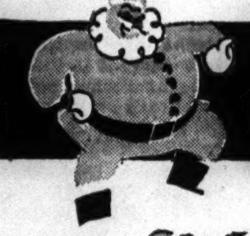

Listen to Wieboldt's Santa Claus—WGN, 5:25 p. m., Beginning Tomorrow and Every Day Except Saturday and Sunday

Plastic Hobby Kits

1940's Newest Rage!

Colorful plastics to make a hundred useful things. It's grand, fascinating fun while you're making them, something to point with pride when you've finished. Tools, supplies, instructions included.

Set No. 1. Enough materials to make several dollars' worth of rings, bracelets, dress clips, shade pulls, etc. **$1**
Set No. 2. Drawings and materials to make a smart plastic cigarette box and ash trays. **$2**
Set No. 3. A gala assortment to make any number of practical, ultra-smart things, even Christmas gifts. Finer quality tools for better results. **$5**

Christmas Cards Reduced ½ Price

For the best selection of gay, smart cards, buy now! 5,000 boxes of French-fold cards made by the nation's leading greeting card companies. Your choice of a gala assortment.

50c Boxes.......25c
79c Boxes.......39c
$1 Boxes........50c

Transparent Christmas Cards

With Your Name Imprinted!

25 for $2.95

As clear as crystal with bright art-work for jolly Christmas spirits. Six lovely designs. Almost 5x6 inches in size. 25 cards with your name imprinted, 25 envelopes with bright red lining.

Stationery Dept.—Main Floor

Extra Space! Extra Value!

Wooden Utility Cabinets

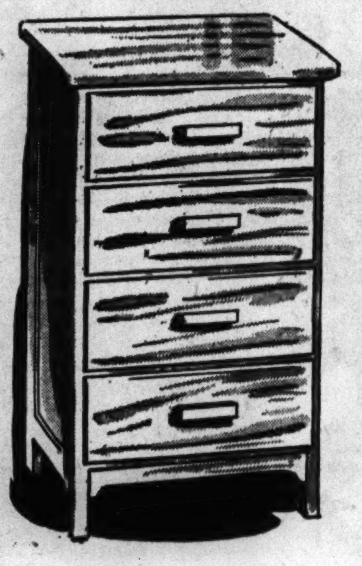

$4.98

Their well proportioned style and appealing maple or walnut finish make them suitable for any room in the house. Extra roomy for keeping everything you want at your fingertips. 4 drawers, 17 inches wide, 14 inches deep, 29 inches high. Sturdy all-wood construction. On legs.

Table Top Sewing Cabinets

$1

Priscilla cabinets—sturdily constructed with ample room to hold everything you want, including a special tray for thread. In handsome walnut, maple or blonde maple finish.

Extra Convenient Shoe Shine Cabinets
They're on a stand, so there's no uncomfortable stooping or squatting. Sturdy construction. In handsome mahogany, walnut, or blonde maple finish. Smart metal trim. **$1**

Regency Stripe Utility Cabinets
There's nothing handsomer than this new regency striped paper, in blue, green, or dusty rose. 4 shoe drawers, 2 lingerie drawers, 1 utility drawer. **$2.98**

Chintz Covered Handkerchief Boxes
Lustrous chintz covered boxes with lids. Your choice of gay colors. Also Glove Boxes and Hosiery Boxes with Lids at this same modest price. **25c**

Notions Dept.—Main Floor.

Town-Hi College Styled

SUITS AND OVERCOATS

For Well-Dressed Students

$19.85

Two-Trouser Town-Hi Suits

Single and double breasted suits—single breasted styles with the popular three button front. Long wearing tuft-twists, cashmeres, tweeds and Shetlands in new herringbones and diagonal patterns. Slacks are pleated and have zipper closures. Sizes 14 to 22.

Overcoats and Zip-Out Coats
Handsome new coats in single and double breasted styles and single breasted coats with linings that zip in or out to fit the weather—overcoat with the lining in or a topcoat with the lining out.

- *Herringbones and Overplaids*
- *Teal, rich blue or green shades*
- *Unusually Well Tailored*
- *Sizes from 14 to 22*

Use the Wieboldt Easy Payment Plan This Christmas — *Convenient Terms*

WIEBOLDT'S

On Milwaukee near ASHLAND ARMitage 1000 · On LINCOLN near BELMONT WELlington 1000 · On SIXTY-THIRD near HALSTED ENGlewood 8700 · On ASHLAND BLVD. near MADISON SEEley 1000 · In EVANSTON DAVIS ST.—DAVis 1000 ROGers Park 2775 · In OAK PARK—LAKE ST. at HARLEM AVE.—FORest 4800 Euclid 6300, COLumbus 8000

Your Neighborly Christmas Store

Gifts that Ring the Bell
at 1940's Outstanding Low Prices!

Chicago's Greatest Monogrammed Shirt Value!

White Broadcloth Shirts

Tailored by Downs

A quality shirt down to the last fine stitch! Full count, long wearing lustrous white broadcloth beautifully monogrammed with three initials. Large ocean pearl buttons, pleated sleeves and shirred yoke—features that reflect the superior workmanship of master shirt makers. Sanforized shrunk, perfect fitting non-wilt collar. Sizes 13½ to 18.

3 for $3.50

$1.19 each

RGS · GBS · RGH

Burton's Poplin Ties

Distinctively Styled by "Beau Brummell"

Traditionally fine quality! Silk and wool fabrics famous for their resistance to wrinkling and for extra long service, and every Beau Brummell Tie ties in a smooth, dimpled knot. Diagonal stripes in new heather tones. Also colorful plaids.

$1

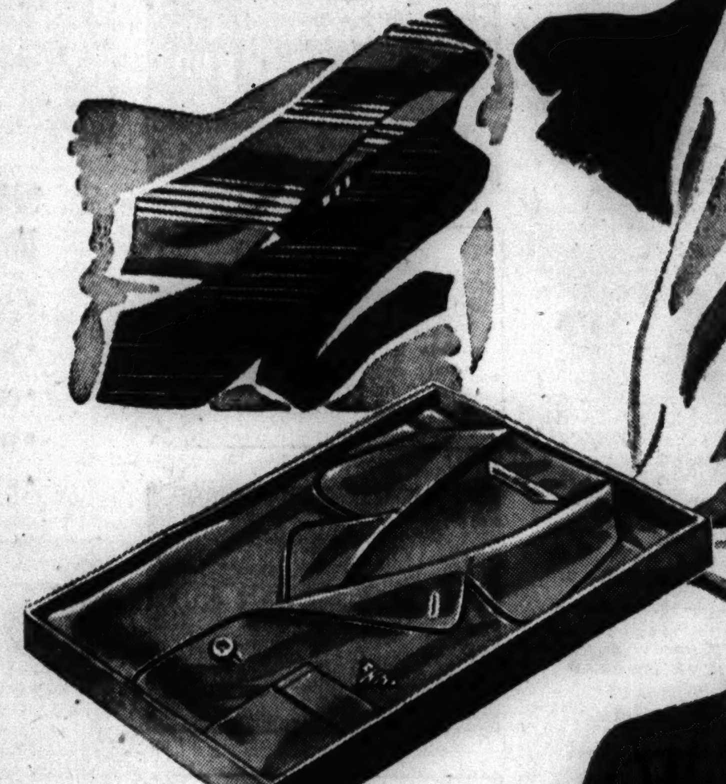

Wilson Bros.' Faultless

No-Belt Pajamas

Three Initial Monogram at No Extra Charge

$1.95

Fine quality, solid color broadcloth—luxuriously comfortable. Personalized with a three-letter monogram. Blue, tan, green, gray. Coat and middy styles in sizes A, B, C, D. Extra longs in coat style, sizes B, C, D.

Cocktail Jackets

A Gift He'll Be Sure to Welcome

Shawl collar model with piped contrasting trim. Toggle-tab sash—Sta-rite collar. Individually gift boxed.

In colors of Wine or King Blue.

$5.95

Suskana Lounge Robes

Esquire Featured—Tailored by Rabhor

$9.95

Handsome, luxurious robes tailored with the famous Rabhor attention to detail and quality. Smart, rich looking brocaded patterns in maroon, navy or green. Each robe gift boxed.

$1 Deposit Holds Any Robe to December 17

GBS · 3-Letter Monogram on Any Flannel Robe at No Extra Charge · RGS

Town Robes

Personalized with 3-letter Monogram

$6.95

4 Styles From Which to Choose:

1. Contrast shawl collar of Parkella flannel in maroon with blue, green with brown, brown with green.
2. Rayon cord piped trim shawl collar model; maroon, blue and green.
3. Worsted and spun rayon gabardine in maroon or blue.
4. Pencil stripe gabardine in choice of blue or maroon.

Men's Town Robes

In a Smart Notch Collar Style

All wool Parkella flannel robe in solid colors of maroon or King blue. Toggle-tab sash—always in place; Sta-rite collar—hugs the neck.

$5.95

Imported Leather Gloves

Lined and unlined styles in slip-on or snap styles. Fine pigskins, deerskins and Nylon stitched cape "Punter." Also cape, fur-lined and knit wool-lined gloves.

$2.98

Men's Leather Gloves

Pigskins, pigtex with contrasting side wall stitching, suedes with black embroidery back, and fleece lined capes.

$1.98

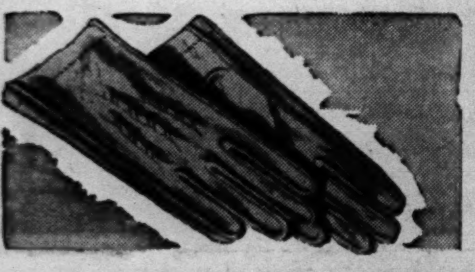

Famous Sac-Fit Gloves

Pigskin or deerskin in unlined styles with all the new details; custom thumb and better fitting patented tips and lap ends. Side wall types in slip-on styles.

$3.98

Imported All Wool

6x3 Rib Men's Hose

Imported from England! Heavy weight, fine quality all wool yarn in true 6x3 rib. Many colors; sizes 10 to 12. Extra darning yarn attached to each pair.

48c

Part Wool Fancy Hose

3 pr. $1

Part wool hose with lisle linings in regular or anklet lengths. Stripes, small checks, clocks, plaids, and heavy horizontal stripes. Sizes 10-12.

Wieboldt's Own Super-Town

Shirts and Shorts

Fine quality combed mercerized shirting shorts, Sanforized for permanent fit. No-Tare fly, gripper front, hold tight hip construction. Light or dark grounds; sizes 30 to 44. Durene yarn shirts. Ea.

50c

SALE Kashmirshan Overcoats

A Luxury Coat at a Bargain Price!
A Type of Fabric Usually Found Only in Coats Selling at $50 or More!

A fabric of luxurious softness and unbelievably fine feel made from the finest grade of domestic wool obtainable. A fabric that drapes beautifully and shows excellent wearability—resisting 2,000 abrasive cycles in laboratory tests. Hand tailored button holes; hand turned collars! Double breasted ulsters with hand-picked edges . . . big, wide, warm collar. Also single breasted fly-front model with peak lapel—a style suitable for more formal wear.

$35

Fine Worumbo Overcoats

Original registered genuine Tiftik Worumbo—sold nowhere else at this price! Single breasted bals with button through or fly-fronts; regular lay-down or military collar.

$35

Imported Irish Fleeces

Knitted Celtic fleeces . . . imported from Ireland! Coats that we may be unable to replace at $50! Single breasted bals with button through or fly-fronts; regular lay-down or military collar.

$35

10% Down—10 Weekly Payments

Use the Happy Family Plan with Only 10% Down · 10 Weekly Payments

WIEBOLDT'S

Solid Hardwood 5-Piece Breakfast Set

With Stainless Porcelain Table Top

$24.88 Reg. $33.95 $2 Down Easy Terms

- Table top opens to 40x45 inches.
- Solid hardwood construction throughout.
- Heavy, attractively reeded legs.
- Finished in white with red, blue or black trim.
- Hardwood box seat chairs finished to match table.

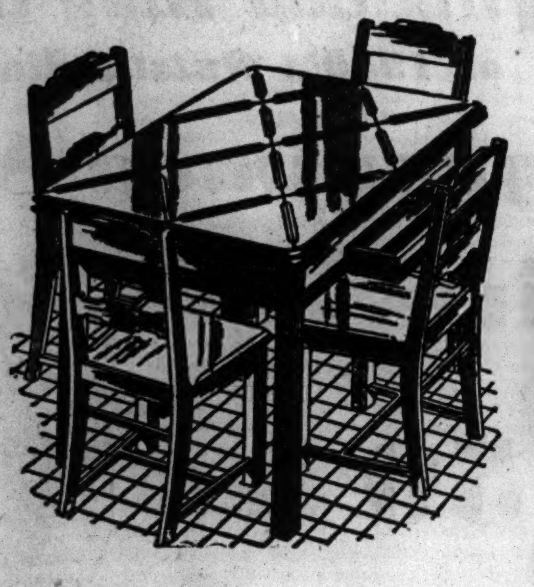

"Steelmaster" Chrome Kitchen Stool

Reg. $2.25 **$1.49**

All chrome—semi-tubular construction. 24 inches high. Upholstered seat covered with simulated leather in choice of 3 colors.

$8.99 $8.99

Streamlined Kitchen Cabinets

Reg. $8.95 **$6.99**

Rounded corners—heavy gauge steel. Single door—insulated, rattle-proof. 6 shelf spaces.

Reg. $10.95 Cabinet, $8.99 Double doors—size 66x26x12.

Wardrobe Cabinet

Reg. $7.95 .... **$6.99**

Double door with cylinder lock and 2 keys. Size 65x24x20.

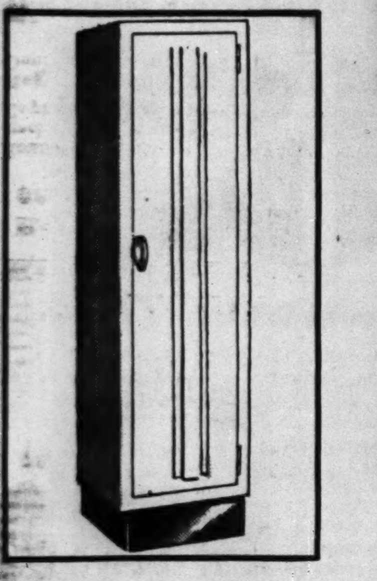

Metal Cabinet for Linens or Dishes

$3.99 Reg. $4.95

Gleaming white enameled finish. Black recessed base. Roomy 6 shelf spaces. Size 62½x18x11 inches.

De Luxe Kitchen Base

Stainless porcelain top, size 24x20 inches—streamlined corners. Roomy storage space with double doors. Large utility drawer.

$7.99 Reg. $9.95

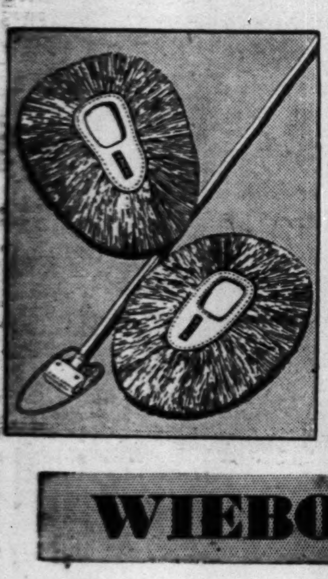

"Wagner" Hammered Cast Aluminum Ware

5 Stem Set (9 Pieces):
- 2-qt. Sauce Pan with cover
- 3-qt. Sauce Pan with cover
- 10¼-inch Skillet
- 8-inch Skillet
- 5-qt. Dutch Oven with cover and trivet

Dutch Oven Cover fits larger skillet, making it a Chicken Fryer.

Stainless—easy to keep clean

$12.95 *$1 Down—Easy Terms*

Scot Products

Scot Tissue

Reg. 3 for 25c—1000 sheets

Twin qualities—softness and toughness. 16 rolls **99c**

Scot Towels

Reg. 11c—150 absorbent sheets

Handy for kitchen use. Save on laundry bills. 12 rolls **99c**

Waldorf Tissue

Reg. 5c—double softness

Made by Scot. 12 rolls **49c**

Towel Holder, red, green, ivory....... **21c**

"Quaker" Curtain Stretchers

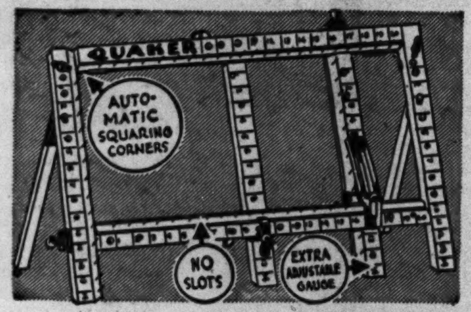

Special Factory Purchase!

$2.99

(Not pictured.) 6x10 ft. size. Extra adjustable gauge. Automatic, self-squaring corners—folding easels. Stretches doilies or full size curtains. While quantities last.

"Quaker" Curtain Stretchers — Choice of 2 Sizes (Pictured above.) Size 54x92 inches. Extra adjustable gauge. Non-removable bolts. Extra 4th corner leveling bridge. 2-inch bars. Or larger size, 6x12 ft. with 1¾-inch bars. **$3.99**

8-CUP "CORY" Coffee Maker

with 1-lb. "Maxwell House" Coffee

$3.45 8 Cup Size

With Electric Unit.............$5.95

For limited time only, this famous coffee free with any size CORY Brewer—6, 8 or 12-cup capacity. Wide neck style, lovely platinum striped, heat-resisting glass. Complete with stand for top section, coffee measure. Fast Flo filter and CORY Glass Filter ROD.

Cory Glass Filter Rod

New and improved model............ **50c**

Old English Specials

No-Rub Floor Wax **$1.29** ½ gal.

In 20 minutes dries to a lustrous, protective finish. No polishing or rubbing required.

Quart .... 69c Gallon $2.39

Reg. $2 Old English

4-Piece Mop Set

2 mop heads, metal mop holder and 48-inch handle.

$1.29 Complete

All-Purpose **Cleaner**

98c gal.

½ gal., 69c

Dissolves dirt and grease.

Women's Pinafore Aprons

Washable percales in gay prints. Bib and coverall styles. Grand buys at this low price. **29c**

Boys' Crew Socks

Good-looking socks—of sturdy yarns—at a special low price! In smart patterns and colors. Sizes 8 to 11. **15c pr.**

Children's ⅝ Socks

A really super value in children's plain or patterned socks! With excellent fitting, non-binding tops. Choice of new fall shades. **20c pr.**

Women's Fabric Gloves

Flattering — beautifully detailed—classic and novelty fabric gloves—at a special low price for such quality! Black, brown. **50c**

Bel-View Nurses' & Arch Support Oxfords

The shoes for perfect walking comfort and smart, good looks! With cushioned, shock absorbent soles—and exclusive metatarsal comfort features! Sizes 4 to 9, AA to EE widths. **$1.99**

Women's $1.00 **House Slippers**

Rayons, cotton prints and velveteens! Soft padded soles! Smart new styles. All sizes, but not in all styles. **59c**

Boys' Corduroy and Wool Knickers

Fine quality, long wearing corduroy and new wool suitings in tweed and cashmere fabrics. All plus four models with pleated fronts. **$1.59**

Boys' Wool Plaid Campus Coats

32 oz. all wool fabrics, fully lined in Scotch plaid flannelette. Lined sleeves, 3 pc. belt, four pockets. Sizes 8 to 18. **$4.99**

Boys' Colorful Flannel Shirts

Bright, colorful Scotch and Buffalo plaids. Full cut, well tailored. **79c**

Men's More-Wear Pajamas

Coat and middy styles in new colorful striped patterns. Unusually good quality at this price—tested and approved by the United States Testing Company. **$1**

Tots' Knit Sleepers

Full cut, fine quality knit. Tots will love them! In pink and blue, sizes 2 to 8. **59c**

Cotton Slips for Girls

In fine quality broadcloth with ruffle bottom and built-up shoulder. Sizes 4 to 14. **29c**

Rayon Slips

Durable slips in tailored styles. Tearose, in sizes 32 to 44. You'll find you can use several. **59c**

Tuckstitch Pajamas **For Women**

An outstanding group and a marvelous buy at the price. They come in tearose and blue, in the regular sizes. **84c**

Lincoln near Belmont and Sixty-Third near Halsted stores only open Friday to 9:30 P. M. Our other four stores close at 5:30 P. M.

WIEBOLDT'S Tremendous *After-Thanksgiving* APPAREL SALE!

Sale! Women's Fur Trimmed Coats

LUXURIOUS FURS! . . .

Dyed Skunk! Mountain Sable!
Persian Lamb! London Dyed Squirrel!

SIZES 33½ TO 45½! . . .

Tailored to "fit" the larger woman!
Youthful fitted and boxy styles!
Smart detailing, and fine fabrics!

$38

Use the Wieboldt Easy Payment Plan

Special Selling! SPORTS & DRESS COATS

- Tweeds, fleeces, reversibles!
- Fur fabrics and dressy types!
- Variety of fitted and boxy styles!
- Sizes for misses and women!

$9.95

SPECIAL! Covert Cloth Dresses

- New action back styles!
- New fly front dresses!
- New shirtwaist types!
- Beige, rose, green and powder blue!
- Sizes 12 to 20 in the group.

$3

C-L-E-A-R-A-N-C-E! *Orig. $7.95 Value* WOOL and RAYON CREPE DRESSES

- Tailored and dressy styles!
- Unusual sequin, beaded and self trim!
- Black and high winter shades!
- Sizes for misses and women in the group!

$5

Regular $39.95 Values in Bonnie Boldt Coats

- Kit fox, leopard, dyed skunk, beaver dyed coney and Jap mink collars and accents!
- Fitted and bolero styles—some with muffs!
- Sizes 9, 11, 13, 15, 17.

$33

Rayon Crepe and Sheer Wool Dresses

- Tailored and dressy styles!
- Pastels, vivid shades and black!
- Sizes 9, 11, 13, 15, and 17.

$6.95

Warm and Attractive!

FLANNELETTE GOWNS AND PAJAMAS

You'll love these cute new styles in floral prints and pastel shades with contrasting color trims!

Gowns in fitted or straight types
Pajamas in Butcher Boy styles!
Sizes 15-16-17.

They make grand Christmas gifts!

$1

TUCKSTITCH UNDIES

Snug, warm, sleek fitting undies!

- Vests and pants in tearose shade.
- 30% silk and wool with cotton.
- Knee length pants and built-up shoulder vests.

Small, medium, and large sizes

39c

Regular $2.99 and $3.99

Wool SKIRTS

- Gored, culotte, pleat and cluster pleat styles!
- Variety of wanted fall colors!
- Sizes 24 to 32!

$1.99

Regular $5.99 and $7.99

Tweed Jackets

Man, tailored and cardigan styles! Assorted color combinations! Sizes 12 to 20!

$4.88

SPECIAL FOR GIRLS!

COATS

- Double breasted reefers and belted models
- Ski pant sets of snow Crest Fleece in solid colors

$9.44

SNOW SUITS

- Zipped-in linings of lamb's wool in solid colors of wine, brown, and teal.

$8.98 values

$8.44

TAFFETA DRESSES

- Smart swing skirts and attractive princess styles

7 to 12 for the Intermediate, 11 to 16 for the Junior

$2.98 and **$3.98**

SPECIAL SALE! FELT HATS

- Casual Hats!
- Dressy Hats!
- Styles for misses and women!
- Profile brim, bonnet, pork pie, off-the-face, bretons, pillboxes, and beret styles!
- Choose from such popular shades as black, brown, green, blue, red, and gold.

99c

Included Are Even New Beaver Finished Felts!

Bien Jolie Girdles

Values $3.50 to $7.50!

Good looking and good fitting. And only............

$2.49

Bien Jolie Foundations

Values $7.50 to $12.50

Remarkable values in foundations that need no introduction ....

$3.89

Mary Kirk Cotton Dresses

- Fine quality printed percale!
- Scroll, Persian Plaid or floral prints.
- Coat styles with V, square or sweetheart necklines.
- Sizes 14 to 44.

$1.09

FOR GIRLS!

Pinafore Corduroy Skirts

$1.98

Bib skirts in narrow wale corduroy. Flared or gathered in pretty new shades. Sizes 3 to 6

White Kitten Head Bunny Muffs

$1.98

Brown Teddy Bear Muffs, too! Little girls will love them. They have heads and legs, and are lined with rayon satin.

Infants' Wear Dept.

WIEBOLDT'S 6 BIG STORES

On SIXTY-THIRD near HALSTED ENGlewood 8700 | On MILWAUKEE near ASHLAND ARMitage 1600 | On LINCOLN near BELMONT WELlington 1000 | On ASHLAND BLVD. near MADISON SEEley 1000 | In EVANSTON on DAVIS ST. DAVis 1000 ROGers Park 2775 | OAK PARK—LAKE ST. HARLEM AVE. FORest 4400 BERwyn 6300, COLumbus 8060